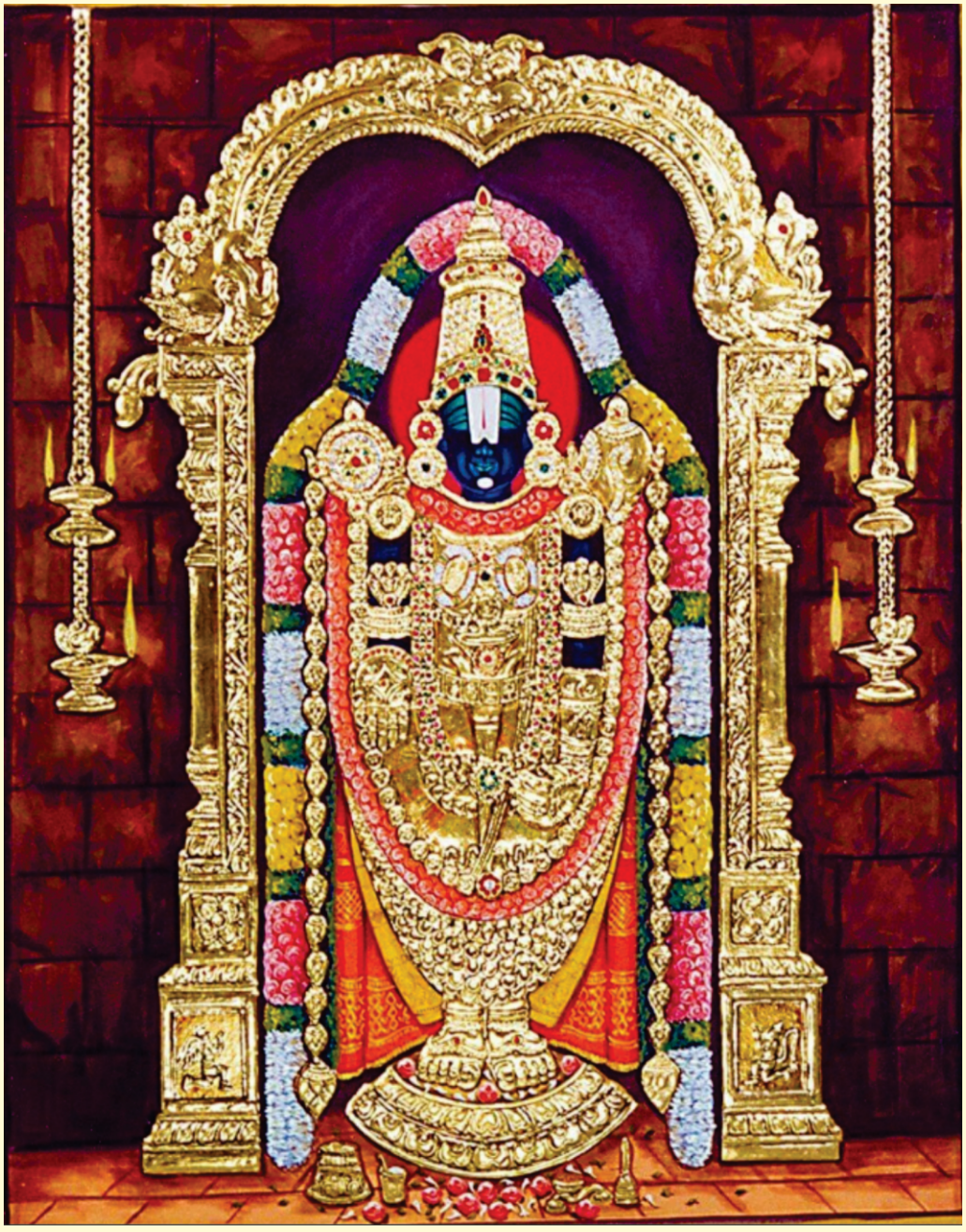

Blessings of
"Lord Venkateshwara"

Content

Welcome

Vision & Mission	01-02
Message from the Hon'ble Founder President	03
Message from the Principal Advisor	04
Message from the Pro-Chancellor	05
Message from the Group CEO	06
Message from the Vice-Chancellor	07
Message from the Registrar	08
About Venkateshwara Group	09
About Shri Venkateshwara University (SVU)	10
Reasons to Join SVU	11

Departments / Schools

Courses Offered	12
School of Agricultural Sciences	13-14
School of Applied Sciences	15-16
School of Commerce & Management	17-18
School of Education	19-20
School of Humanities, Languages & Social Sciences	21-22
School of Law & Jurisprudence	23-24
School of Library & Information Sciences	25-26
School of Journalism & Mass Communication	27-28
School of Nursing	29-32
School of Engineering & Technology	33-35
School of Vocational Studies	36
School of Paramedical Sciences	37-38
School of Pharmaceutical Sciences	39-40
Venkateshwara Institute of Medical Sciences	41-43
Dean's of School	44
Facilities	45-51
Career Counselling	52
Admission	53
Scholarship	54-55
Education Loan	56
Ragging Free Campus	57
Our Placements	58-59
Stalwart's at Shri Venkateshwara University	60-61
Events at Shri Venkateshwara University	62-63
Cultural Events at Shri Venkateshwara University	64
Sports at Shri Venkateshwara University	65
SVU at Media Glance	66-67
How to Reach SVU	

VISION

Shri Venkateshwara University strives to become a leading institution of higher learning in academic excellence, empowering all its students and scientists to flourish intellectually and positively contribute to the society. The goal is to foster a culture of innovation and collaboration, where groundbreaking research and enriching educational experiences come together to shape the leaders of tomorrow. Grounded in principles of sustainability and adaptability, the endeavour is to be a catalyst for positive change in higher education, making a lasting impact on the nation.



MISSION

At Shri Venkateshwara University (SVU), the mission is to ensure equitable access to high-quality and affordable education for all. The institution, well equipped with research and innovation infrastructure is dedicated to fostering a dynamic and inclusive society through the creation and sharing of knowledge. SVU support committed academic and research community, preparing students to excel in their respective fields, deep rooted in Indian culture and traditions, while championing sustainability and adapting to evolving trends and challenges.

CORE VALUES

- Affordability
- Creativity
- Excellence
- Fairness and honesty
- Diversity



Message from The Founder President

It brings me great pride and joy to extend my warmest greetings to all of you as we unveil our university prospectus. This document serves as a testament to our shared vision, commitment, and dedication to academic excellence and holistic development.

Guided by the transformative ethos of the National Education Policy and inspired by the visionary leadership of our Prime Minister, Shri Narendra Modi, Shri Venkateshwara University is dedicated to upholding the highest standards of education. Our curriculum is meticulously crafted to reflect this dedication, offering a blend of academic rigor and practical learning experiences that equip our students with the skills and knowledge necessary to thrive in the 21st century.

Shri Venkateshwara University emphasizes entrepreneurship and vocational studies above and beyond standard academic endeavours. We acknowledge that these fields are essential to India's innovation and economic growth. We enable our students to become agents of change and advancement in our country by providing them with practical instruction and real-world experiences.

At the heart of our educational philosophy lies a holistic approach that nurtures the intellectual, emotional, and physical well-being of our students. We believe that true education extends beyond the classroom, encompassing personal growth, social responsibility, and ethical leadership. Our holistic curriculum is designed to cultivate well-rounded individuals who are not only academically proficient but also compassionate, resilient, and adaptable.

As we embark on this journey together, let us strive to create a future where education and healthcare are accessible to all, regardless of background or circumstance. By inspiring and empowering the youth of today, we can pave the way for a more prosperous and inclusive society tomorrow.

Appreciating your contribution to our journey, I invite you to explore our prospectus. Together, let us build a future where education and healthcare are affordable for all, ensuring every individual has the opportunity to thrive and succeed.

Dr Sudhir Giri
Founder President, Venkateshwara Group
Chancellor, Shri Venkteshwara University

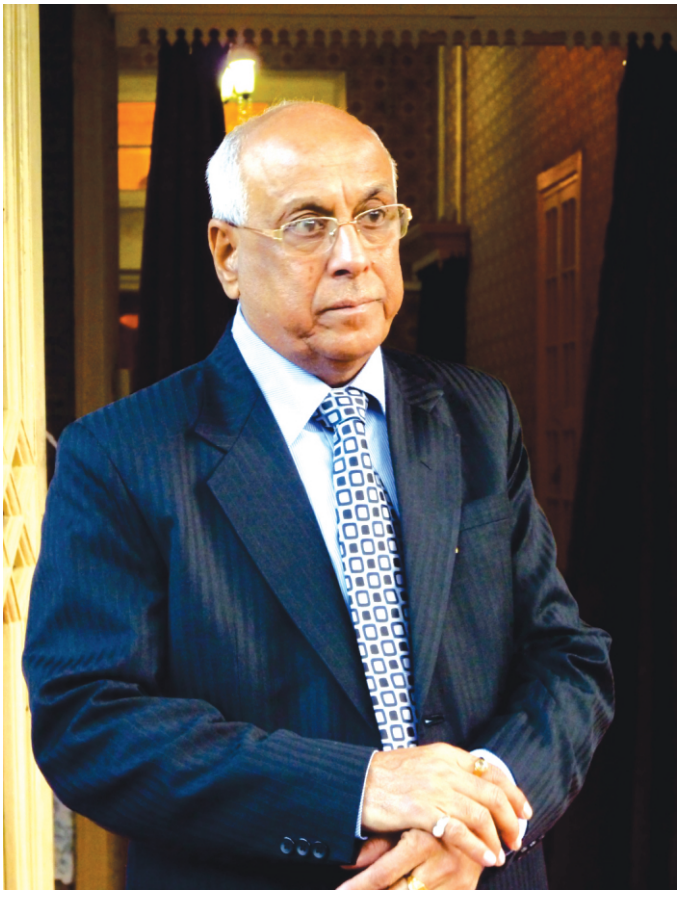

Message from **The Principal Advisor**

Dear Prospective Students,

On behalf of Shri Venkateshwar University, I extend a warm welcome to each of you as you consider joining our academic community. Our university stands as a beacon of excellence in education, known for its commitment to fostering intellectual growth, personal development, and societal engagement.

At Shri Venkateshwara University, we believe in providing a holistic learning experience that equips our students with the knowledge and skills necessary to thrive in a ever-evolving world. Our dedicated faculty, state-of-the-art facilities, and diverse range of programs ensure that every student receives a well rounded education that prepares them for success in their chosen field.

As you peruse this prospectus, I encourage you to explore the myriad opportunities available to you at our esteemed institution. Whether you are interested in pursuing an undergraduate, postgraduate and doctoral programs, Shri Venkateshwara University is committed to supporting you academic journey and helping you reach you full potential.

I look forward to welcoming you to our vibrant campus and witnessing the incredible achievements that lie ahead for each and every one of our students. Join us at Shri Venkateshwara University and embark on a transformative educational experience that will shape your future in profound ways.

Prof. (Dr.) V. P. S. Arora
Principal Advisor



Message from The Pro-Chancellor

It is with great pleasure that I extend a warm welcome to you on behalf of Shri Venkateshwara University. As the Pro Chancellor of our esteemed institution, it brings me immense pride to introduce you to the vibrant academic community and unparalleled opportunities that await you here.

Shri Venkateshwara University is committed to fostering a culture of excellence, innovation, and inclusivity. Our dedicated faculty, state-of-the-art facilities, and comprehensive programs are designed to empower you to excel in your chosen field and make meaningful contributions to society.

As you embark on your academic journey, we understand the importance of providing a supportive and nurturing environment. At Shri Venkateshwara University, you will find a close-knit community where your aspirations are encouraged, your talents are nurtured, and your success is our priority.

Our prospectus serves as a gateway to discovering the myriad of possibilities that await you at Shri Venkateshwara University. Whether you are interested in pursuing research, honing your skills in a professional discipline, or exploring new horizons, we offer a diverse range of programs and resources to support your goals.

invite you to explore our prospectus thoroughly and envision yourself as a part of our dynamic community. Should you have any questions or require further information, please do not hesitate to reach out to our admissions team. We are here to assist you every step of the way.

On behalf of the entire Shri Venkateshwara University family, I extend my best wishes to you as you embark on this exciting chapter of your academic journey. We look forward to welcoming you to our campus and witnessing your growth and achievements in the years to come.

Warm regards,

Dr Rajeev Tyagi
Pro Chancellor
Shri Venkateshwara University



Message from The Group Chief Executive Officer

With the visionary motto, "Affordable education and healthcare to all" and with the relentless hard work of Dr. Sudhir Giri, Founder President, Venkateshwara Group has built excellence, humility, and perseverance in the minds of our students and surrounding community. Our core competency is our excellent faculty members with a strong combination of advanced technology and continued research.

We are inclusive and embrace collaboration over competition to help remove barriers in learning which plays a great role in the building of future nation. We create, encourage, and inspire our students to achieve their goals and to soar the skies with success as responsible professionals to take our vision worldwide.

Our academics offer a diverse range of opportunities for students to develop their professional skills within and beyond the classroom. With the continuous efforts of our team at Shri Ventateshwara University, we aim at creating an inter-disciplinary and a holistic academic environment that enables youth to gain knowledge that ultimately will make a positive contribution to the social mobility.

I am happy and delighted to welcome you all to SVU's world of education and extend best wishes to foster a culture of continuous improvement which unlocks and realises your potential.

Shri Ajay Shrivastav
Group Chief Executive Officer

Message from

The Vice Chancellor Desk

It is my utmost honor and privilege to extend my warmest greetings to each and every one of you as we present our university prospectus. This document serves as a testament to our collective dedication, passion, and commitment to academic excellence and holistic development.

As the Vice Chancellor of Shri Venkateshwara University, I am deeply humbled to lead a vibrant community of scholars, educators, and learners. Our journey together is marked by a relentless pursuit of knowledge, innovation, and service to society.

Within the pages of this prospectus, you will discover the diverse array of academic programs, research initiatives, and co-curricular activities that define our university. From cutting-edge research in science and technology to the exploration of humanities and the arts, our curriculum is designed to foster intellectual curiosity and personal growth.

Moreover, our commitment to inclusivity, diversity, and social responsibility permeates every aspect of university life. Through community engagement initiatives, outreach programs, and partnerships with local organizations, we strive to make a positive impact on the world around us.

I am particularly proud of the unwavering dedication and resilience displayed by our students, faculty, and staff, especially in the face of unprecedented challenges. Together, we have demonstrated the power of collaboration, adaptability, and innovation in overcoming obstacles and achieving our shared goals.As we embark on this new chapter of our journey, let us remain steadfast in our commitment to excellence, integrity, and compassion. Let us continue to inspire one another, challenge the status quo, and push the boundaries of knowledge and innovation.

I extend my heartfelt gratitude to each member of our community for their tireless efforts and unwavering support. Together, let us continue to strive for excellence and make a meaningful difference in the world.

Warm regards,



Message from **The Registrar**

Shri Venkateshwara University works on the unique platform of learning by doing pedagogy to provide an easy and interesting way of acquiring knowledge dissemination, keeping view to accommodate students of different learning capabilities.

Shri Venkateshwara University takes pride in itself in the fact that it has uplifted the lives of thousands through its quality and job-oriented education. The university has a visionary mission to contribute to the multidimensional growth and development of the region in general and the holistic development of the students in particular.

Shri Venkateshwara University, with its history of remarkable journey in the educational sector, has constantly upgraded itself, in the terms of establishing diversified programmes in Medical Sciences, Engineering and Technology, Arts, Humanities, Management, Science, Law, Pharmacy, Nursing, Yoga and Naturopathy etc.

Since beginning University has focused on updating the curricula and syllabi to be in line with the industry requirements, international standards, and at the same time, deeply rooted in cultural and social values in providing education along with an ethical and humanitarian outlook.

The university and its learned faculty members are continuously aligning themselves with the national objective to make India, "Skilled India" and globally accepted. Our motive is to provide quality education with job skills to the students so they can serve society with high moral values.

Dr. Peeyush Kumar Pandey
Registrar

About Venkateshwara Group

The Venkateshwara Group, which consists of a number of prestigious institutions such as Shri Venkateshwara University, Venkateshwara Institute of Medical Sciences and Hospital, Venkateshwara Group of Institutions, and Venkateshwara Open University, is a shining example of easily available education and healthcare. Founded by Dr. Sudhir Giri, the group's overarching goal is to provide quality education and healthcare that is within reach for all individuals, regardless of their socio-economic background.At the core of the Venkateshwara Group's mission is the belief in "Affordable Education and Healthcare for All." Driven by this ethos, the group is dedicated to offering education that is both excellent in quality and affordable in cost. This commitment ensures that students have access to the resources and opportunities they need to excel in their chosen fields, without being burdened by exorbitant fees.The Venkateshwara Group operates with a clear focus on societal betterment and student welfare. Through a combination of governmental support and innovative initiatives, the group strives to continuously improve the educational landscape, making it more inclusive and accessible. By promoting innovation and excellence in education, the group aims to equip students with the skills and knowledge necessary to become valuable contributors to society.In alignment with its vision, the Venkateshwara Group places a strong emphasis on instilling values of citizenship and national service among its students. By nurturing a sense of responsibility towards the community and the nation at large, the group aims to cultivate well-rounded individuals who are not only academically proficient but also socially conscious and compassionate.Overall, the Venkateshwara Group stands as a testament to the power of education and healthcare to transform lives and uplift communities. Through its unwavering commitment to affordability, excellence, and societal welfare, the group continues to make significant strides towards its mission of creating a brighter and more equitable future for all.

About Shri Venkateshwara University

A State Private University enacted by Act No-26 of 2010 of State Legislature of Govt. of Uttar Pradesh and notified u/s 2(f), UGC Act 1956 of University Grants Commission, Govt. of India. Degrees are awarded u/s22(1) of UGC Act 1956.

- The university is located at Gajraula, Dist. Amroha, Uttar Pradesh to promote excellence in higher education and giving equal access to value education to the rural population for a vibrant and inclusive society through knowledge creation and dissemination.
- The university campus sprawling over 60 acres is lush green, serene, pollution free and calm which provides an awesome ambience for the dedicated and committed academic and research communities.
- An emerging University dedicated for carving out students with inspiring insights towards success and thus becoming an important destination for higher learning.
- The campus is well furnished with a large number of facilities as described on front page of prospectus.
- The University is delivering social, economic and intellectual values par excellence one of the Top University of Uttar Pradesh (UP)
- The university campus provides world class quality education in tune with the technological advancements taking place in various facets of Medical, Engineering, Science, Technology, Humanities, Social Sciences, Languages, Law, Library and Information Sciences, Mass Comm.



Reasons to Join SVU

- **Top Ranked University –** SVU has one of the most promising campus for research & innovation.
- **International Tie-ups -** SVU has academic collaboration with various International Universities to offer global learning platforms.
- **Professional Programs -** SVU provide professional education that match the current industrial requirements.
- **Extra Curricular Activities -** SVU ensures extra-curricular activities like sports, dancing, singing, yoga, etc. for holistic development of the students.
- **Value-Added Pedagogy -** SVU provide equal opportunities for all students to study irrespective of their caste, creed, religion, gender, socio-political and socio-economical barriers.
- **Social Campus -** Apart from academics, SVU promotes 100% engagements in social activities with multiple events, seminars, and workshops being conducted every month.
- **Loan Facilities Available**
- **Scholarship Available based on eligibility.**

Approvals and Accreditations

U.P. State Govt. | UGC | AIU | INC | PCI | BCI | NCTE | MCI (NMC) | UPSMF

COURSES OFFERED

- **School of Agricultural Sciences**
  B.Sc. (Agriculture | M.Sc. (Agriculture)
- **School of Applied Sciences**
  B.Sc. | M.Sc.
- **School of Commerce and Management**
  BBA | MBA | B.Com | M.Com
- **School of Education**
  B.Ed. | B.Sc. B.Ed. | B.A. B.Ed. | D.El.Ed.
- **School of Humanities, Languages and Social Sciences**
  B.A. | M.A. | MSW
- **School of Law and Jurisprudence**
  B.A. LL.B. | LL.B. | LL.M.
- **School of Library and Information Sciences**
  BLIS | MLIS
- **School of Journalism and Mass Communication**
  B.A. (J & MC) | M.A. (J & MC)
  BA (Media & Design) | PG in Mass Communication
- **School of Nursing**
  B.Sc. Nursing | B.Sc. Post Basic Nursing | GNM | ANM
- **School of Engineering and Technology**
  Diploma in Engineering | B.Tech | M.Tech. | BCA | MCA
- **School of Vocational Studies (B.Voc)**
  Degree Courses (Paramedical, Agriculture & Management)
  B.Voc (Technology) | B.Voc (HM)
- **School of Paramedical Sciences**
  Diploma in Emergency & Trauma Care Technician
  Diploma in Operation Theatre Technician
  Diploma in Hospital Record Keeping
- **School of Pharmaceutical Sciences**
  D.Pharma | B.Pharma | M.Pharma
- **Venkateshwara Institute of Medical Sciences**
  M.B.B.S. | M.D. | M.S.

School of Agricultural Sciences

Welcome to the School of Agriculture Sciences at Shri Venkateshwara University, Gajraula, Uttar Pradesh, a premier institution renowned for its exceptional contributions to agricultural education and research in northern India. Our mission is to develop skilled professionals proficient in both theoretical knowledge and practical applications, recognizing agriculture's crucial role in the nation's economy. Our meticulously designed curriculum covers traditional farming techniques to modern technologies, ensuring a comprehensive education for our students.

Our esteemed faculty, composed of highly qualified professionals, offers rigorous academic instruction combined with practical training, preparing students for the challenges of the agricultural sector. With state-of-the-art facilities and extensive farmlands, students engage in hands-on activities, honing essential skills for successful careers.

Emphasizing personal skill development, our programs enhance communication, critical thinking, and problem-solving abilities, nurturing not only agricultural experts but also future industry leaders. Actively involved in research, we collaborate with industry and government, providing practical solutions and insights.

Our vibrant student community participates in various extracurricular activities, gaining exposure to industry trends and networking opportunities. Our esteemed alumni have achieved remarkable success nationally and internationally, shaping agricultural policies and practices.

Prospective students are invited to join us at the School of Agriculture, where education meets innovation. Whether aspiring to be farmers, scientists, or policymakers, we provide the perfect platform to begin their journey, fostering the next generation of agricultural leaders and innovators.

Program	Duration	Eligibility
B.Sc. Agriculture	4 Years (8 Semesters)	10+2 or Equivalent in Agriculture / PCM / PCB from a recognized board with minimum 45% marks. (40% for SC/ST).
M.Sc. (Agronomy)	2 Years (4 Semesters)	B.Sc. (Ag.) from any recognized university with minimum of 45 % marks. (40% for SC/ST).
Ph.D.	3 Years (Minimum)	As per UGC Regulations

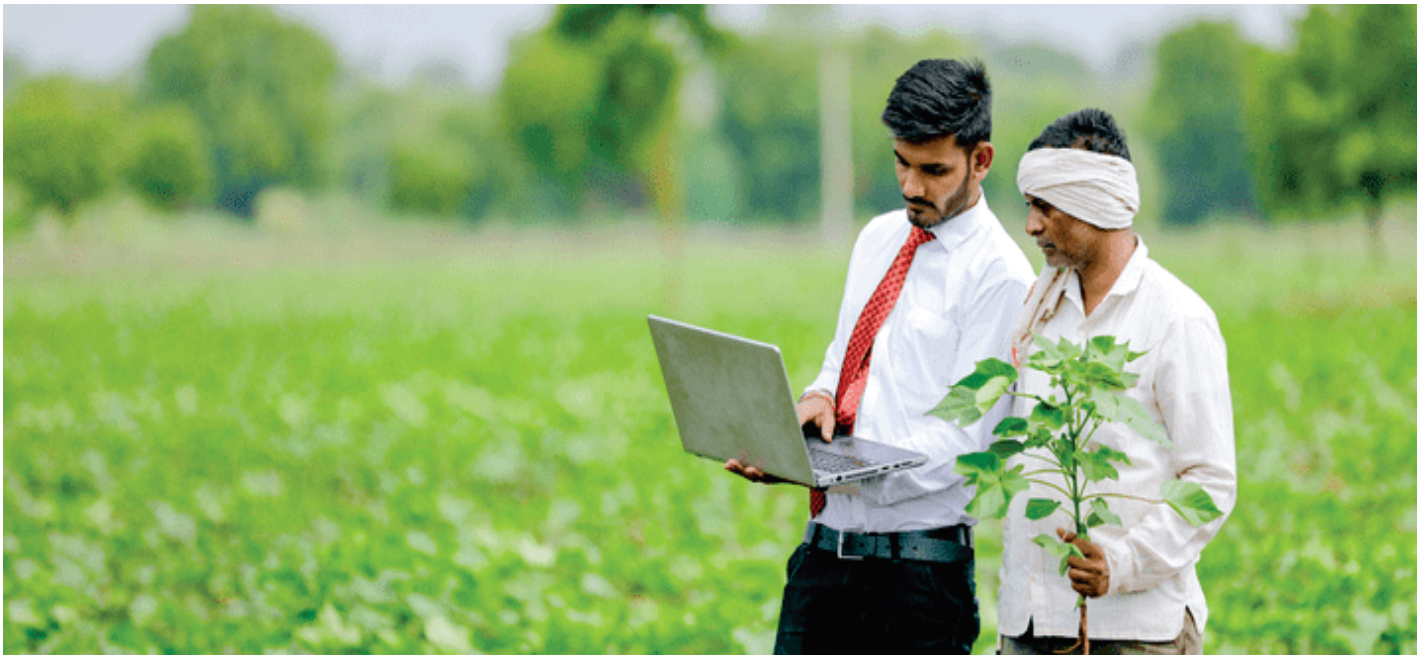





School of Applied Sciences

The School of Applied Sciences comprises of mainly five Departments as

- Department of Physics
- Department of Chemistry
- Department of Mathematics
- Department of Zoology
- Department of Botany

The School of Applied Sciences (SAS) at Shri Venkateshwara University is esteemed for its dedication to academic excellence in applied sciences since its establishment in 2011, emerging as a leading institution in Uttar Pradesh and India.

Comprising specialized departments like Botany, Chemistry, Physics, Mathematics, and Zoology, SAS offers a comprehensive education, including undergraduate programs in PCM and ZBC, alongside Master's and Doctoral programs, adhering to UGC norms and emphasizing skill enhancement.

Faculty members, experienced academicians, and passionate researchers employ innovative teaching methods, integrating contemporary techniques with expert knowledge to provide students with a relevant and impactful education.

Emphasizing research and practical application, SAS encourages postgraduate students to engage in high-quality research projects aimed at publication in esteemed journals, following the latest UGC regulations. State-of-the-art infrastructure, including well-equipped laboratories and a sophisticated Computer Laboratory, supports practical and research-oriented education, while interdisciplinary learning opportunities through workshops and conferences foster a broad scientific understanding.

The central library houses an extensive collection of resources to support students academic needs, enhancing their learning experience. SAS is strategically planning to introduce skill-based Diploma, Undergraduate, and Postgraduate courses to equip students with the necessary skills for successful careers in applied sciences.

As a crucible of innovation and knowledge, the School of Applied Sciences at Shri Venkateshwara University is committed to shaping academically proficient students prepared to meet the challenges of the global scientific community.

Program	Duration	Subject / Specialization	Eligibility
B.Sc. (PCM)	3 Years (6 semesters)	Physics, Chemistry, & Mathematics	10+2 or equivalent with Mathematics group subjects from a recognized board. Min. marks should be 45% in 10+2 or equivalent. 5% relaxation is given to SC/ST/PH candidates.
B.Sc. (ZBC)	3 Years (6 semesters)	Zoology, Botany, & Chemistry	10+2 or equivalent with Biology group subjects from a recognized board. Min. marks should be 45% in 10+2 or equivalent. 5% relaxation is given to SC/ST/PH candidates.
M.Sc. (Physics)	2 Years (4 semesters)	Electronics	B.Sc. with relevant subject in final year with min. 45% marks as aggregate. 5% relaxation is given to SC/ST/PH candidates
M.Sc. (Mathematics)	2 Years (4 semesters)	Mathematics (with Data Science)	B.Sc. with relevant subject in final year with min. 45% marks as aggregate. 5% relaxation is given to SC/ST/PH candidates
M.Sc. (Chemistry)	2 Years (4 semesters)	Inorganic Chemistry Organic Chemistry Physical Chemistry Analytical Chemistry	B.Sc. with relevant subject in final year with min. 45% marks as aggregate. 5% relaxation is given to SC/ST/PH candidates
M.Sc. (Zoology)	2 Years (4 semesters)	Wild life Biology	B.Sc. with relevant subject in final year with min. 45% marks as aggregate. 5% relaxation is given to SC/ST/PH candidates
M.Sc. (Botany)	2 Years (4 semesters)	Plant Biotechnology	B.Sc. with relevant subject in final year with min. 45% marks as aggregate. 5% relaxation is given to SC/ST/PH candidates
Ph.D.	3 Year (Minimum)	Physics, Chemistry, Mathematics, Zoology, Botany, Micro Biology, Environmental Science	As per UGC Regulations





School of Commerce & Management

The School of Commerce and Management (SCM) at Shri Venkateshwara University, Gajraula, is a renowned institution for business education in Uttar Pradesh, boasting excellence across various disciplines including HR Management, Marketing, Finance, Entrepreneurship, and more. Our curriculum blends academic rigor with practical application to prepare graduates for the dynamic job market.

Led by industry veterans, our faculty ensures students benefit from real-world insights, fostering holistic development with a focus on both professional acumen and essential interpersonal skills. Robust industry linkages provide ample internship and placement opportunities, granting students a competitive edge.

Our commitment to democratizing education ensures access to quality teaching aligned with industry needs, reinforcing our aim to be the top management college in the state. Beyond traditional teaching, SCM fosters active learning through innovative methodologies like workshops, seminars, and mock interviews.

Hands-on experience through internships and live projects bridges the gap between theory and practice, while our state-of-the-art facilities support communication excellence and idea incubation. Our vibrant community is socially conscious, engaging in outreach programs to foster ethical conduct and societal development.

The SCM experience is a transformative journey, guiding students towards becoming exemplary figures ready to tackle commerce and management challenges with skill, creativity, and purpose. Join us at the School of Commerce and Management, where business education is not just about learning—it's about becoming.

Program	Duration	Subject / Specialization	Eligibility
B.B.A	3 Years (6 Semesters)	General	10+2 or equivalent in any discipline from a recognized board with min. 45% marks. (5% relaxation to SC/ST/PH)
B.Com.	3 Years (6 Semesters)	General	10+2 or equivalent with Commerce /Science pass from a recognized board with min. 45% marks. (5% relaxation to SC/ST/PH)
M.B.A.	2 Years (4 Semesters)	1. HRM 2. Marketing 3. Finance 4. Entrepreneurship Management 5. Business Analytics 6. Supply Chain Management 7. Hospital Administration 8. Hotel & Tourism Management	Graduation in any discipline with min. 50% marks. (5% relaxation to SC/ST)
M.Com	2 Years (4 Semesters)	General	10+2+3 with commerce or equivalent with min. 45% marks. (5% relaxation to SC/ST/PH)
Ph.D.	3 Years (Minimum)	Commerce and Management	As per UGC Regulations





School of Education

The School of Education at Shri Venkateshwara University in Uttar Pradesh is renowned for its dedication to educational excellence, recognized as one of India's premier teacher education institute. Accredited by the National Council for Teachers Education (NCTE), our programs integrate theoretical knowledge with practical skills to prepare graduates for modern education systems.

With diverse programs such as D.El.Ed. (BTC), BA.B.Ed, B.Sc. B.Ed., and PhD in Education, we cater to varying needs, providing a comprehensive understanding of educational theories and practices aligned with global trends.

Central to our philosophy is the belief that educators are agents of change, equipped to make a positive impact in schools and communities. Our curriculum emphasizes global competitiveness, academic rigor, and practical teaching skills. State-of-the-art infrastructure supports active learning, student-centered pedagogy, and hands-on experiences, including teaching methodology workshops to stay updated with the latest educational practices.

Our dedicated faculty ensures an enriching and transformative learning experience, modeling knowledge through meaningful relationships, engaging discussions, and authentic assessments. Deeply involved in research and development, we focus on themes of equality, social justice, and innovation, contributing to academic discourse and shaping educational policies.

Committed to nation-building, our outreach programs extend our impact beyond the university, serving as a hub of innovation and nurturing future educators and leaders. Prospective individuals are invited to join us on a journey of discovery, growth, and contribution to the world of education at the School of Education, Shri Venkateshwara University.

Program	Duration	Eligibility
B.Ed.	2 Years	Candidates with at least 50% marks either in the Bachelor's Degree and / or in the Master's Degree in Science / Social Sciences / Humanities, Bachelor's in Engineering or Technology with specialization in Science & Mathematics with 55% marks. 5% relaxation for SC/ST/PH candidate.
B.A.B.Ed.	4 Years	10+2 or equivalent from a recognized Board with min. 50% marks. 5% relaxation to SC/ST/PH candidates.
B.Sc.B.Ed.	4 Years	10+2 in science stream with PCB/PCM with minimum 50% marks or equivalent from a recognized Board. 5% relaxation to SC/ST/PH candidates.
D.El.Ed.	2 Years (4 Semesters)	10+2 or equivalent from a recognized board with minimum 50% marks. 5% relaxation to SC/ST/PH.
Ph.D.	3 Years (Minimum)	As per UGC Regulations





School of Humanities, Languages & Social Sciences

The School of Humanities at Shri Venkateshwara University is a beacon at the crossroads of tradition and modernity, embracing the challenges and opportunities of our globalized world. Our commitment is to cultivate minds that grasp the profound impact of technology, economics, and socio-cultural dynamics on human existence. Rooted in the transformative power of education, we strive to bridge practical knowledge with higher learning, offering a curriculum that is both pragmatic and enriching.

Our mission goes beyond imparting job skills; we aim to foster critical thinking and creativity while nurturing a deep understanding of languages, social sciences, and humanities. Programs in Hindi, English, Education, History, Sociology, and Political Science prepare students not just for careers but for life's diverse challenges.

Unique to our school is its transformative effect – students enter as learners and depart as global citizens, poised to contribute meaningfully to a multicultural world. Our vibrant research and education hub offers undergraduate degrees (B.A.), M.A, and Ph.D. programs, supported by a faculty dedicated to nurturing curiosity and creativity.

Recognizing the transformative potential of art, our goal is to develop individuals who bring harmony and enrichment to society, within a decade. Our school has blossomed into a cultural, creative, and academic hub, drawing students from diverse backgrounds to form a dynamic learning community.

At the School of Humanities, we strive to make a positive impact on society, championing understanding, empathy, and cultural appreciation. Our students are not just future professionals but future leaders, equipped to shape a better world. Join us on a journey of discovery, growth, and enlightenment.

Program	Duration	Subject / Specialization	Eligibility
B.A	3 Years (6 Semesters)	Hindi, English, Education, History, Sociology, Political Science	10+2 or equivalent in any discipline from a recognized Board.
M.A	2 Years (4 Semesters)	Hindi, English, History, Sociology	Graduation in any discipline.
M.S.W. (Master of Social Work)	2 Years (4 Semesters)	Human Resource Management, Medical Social Work, Industrial Relations & Labor Legislations, Organizational Behavior & Employee Development	Minimum 45% aggregate marks in B.S.W. or graduation in any discipline from a recognized university 5% relaxation to SC/ST/PH candidates.
Ph.D.	3 Years (Minimum)		As per UGC Regulations



School of Law & Jurisprudence

The School of Law and Jurisprudence at Shri Venkateshwara University is renowned as one of India's premier law colleges, committed to legal excellence and innovation. Approved by the Bar Council of India, our institution prepares students for diverse legal practices, from courtroom litigation to corporate law, while emphasizing a strong academic foundation in both common law and statutory elements.

Our curriculum integrates insights from various disciplines, offering a multidimensional understanding of law's societal impact. Programs including B.A. LL.B., LL.B., LL.M., and Ph.D. cater to different aspects of legal education, blending theoretical knowledge with practical skills crucial for success in the legal field.

With world-class infrastructure including state-of-the-art classrooms, a dedicated law library, and a moot court hall simulating real-world legal proceedings, our students receive comprehensive and experiential education. Experiential learning through moot court competitions, legal aid clinics, and internships enhances professional competencies.

The School stands as a beacon of affordable quality legal education, with experienced faculty deeply committed to nurturing the next generation of legal experts. Our alumni reflect our emphasis on comprehensive legal education and professional readiness, achieving remarkable success nationally and internationally.

More than just a law school, the School of Law and Jurisprudence fosters a dynamic and inclusive community where future legal professionals are trained to excel, lead, and contribute significantly to the legal profession and society. Join us in shaping the future of law and justice.

Program	Duration	Eligibility
B.A. LL.B.	5 Years (10 Semesters)	Successful completion of class 12th or equivalent from any recognised board state or central board or any qualification /certificate declared as equivalent by a competent authority. Minimum percentage of marks in the qualifying exam for general category shall be 45%, SC/ST/PH 40%.
LL.B.	3 Years (6 Semesters)	Bachelor's degree in any stream from a recognised university. Minimum percentage of marks in the qualifying exam for general category shall be 45%, SC/ST/PH 40%.
LL.M.	2 Years (4 Semesters)	3 year of LLB or minimum 5 years of integrated law degree course under 10+2+5 from any recognized university with at least 50% marks in aggregate. 5% relaxation to SC/ST/PH candidates.
Ph.D.	3 Years (Minimum)	As per UGC Regulations





School of Library & Information Sciences

Realizing the need of trained library personnel, the university has established The School of Library & Information Sciences.

The main objective of the courses run by the school is to make student competent with basic information skills, both traditional, and modern. The students will be prepared as efficient, progressive, humane professionals with initiative, drive and integrity.

The School of Library & Information Sciences at Shri Venkateshwara University is a distinguished institution recognized for its critical role in the knowledge economy. Committed to sculpting leaders in library services, archives, and information centers, our suite of programs offers a robust blend of theoretical grounding and practical insight.

Regularly reviewed by the Board of Studies, our dynamic curriculum ensures relevance and rigor, positioning make us as a leading Library Science college in Gajraula and beyond. Our programs incorporate cutting-edge information science research, motivating students to pioneer advancements in the field of Library Science.

Faculty members are active contributors to the field's body of knowledge, blending industry insights with academic theory to nurture industry-academia connections. Our graduates are equipped for successful careers, possessing the skills and knowledge for effective leadership in libraries and information centers.

Emphasizing the use of modern library management software and ICT tools, our curriculum prepares students for the evolving job market. We stay informed about industry developments through proactive visits to leading libraries, ensuring our courses align with current best practices. Our educational model fosters practical training and research, emphasizing values of equal access to information, social justice, and innovation. Students are encouraged to engage in activities that highlight these essential values, empowering them to become custodians of information and knowledge in our society.

At the School of Library & Information Sciences, Shri Venkateshwara University, we provide a solid foundation for students to develop into future information leaders, supporting academic research, lifelong learning, and the management of global information. Join us on a journey of knowledge stewardship and societal impact.

Program	Duration	Eligibility
Bachelor of Library & Information Sciences (BLIS)	1 Year	Graduation in any discipline from a recognized Board with minimum 45% marks. 5% relaxation to SC/ST/PH candidates.
Master of Library & Information Sciences (MLIS)	1 Year	B.Lib. or equivalent with 45% marks. 5% relaxation to SC/ST/PH candidates.
Ph.D.	3 Years (Minimum)	As per UGC Regulations







School of Journalism & Mass Communication

The School of Journalism and Mass Communication at Shri Venkateshwara University is a bastion of media education, recognizing its pivotal role as the fourth pillar of democracy. Our comprehensive programs—Bachelor's, Master's, and Doctoral degrees (BJ&MC, MJ&MC, PhD)—cultivate a new generation of media professionals, blending traditional media studies with digital communication.

With state-of-the-art facilities and hands-on training, our curriculum ensures students are both theoretically sound and technically proficient. Our faculty, a mix of academic scholars and industry professionals, bring rich experience, fostering robust industry-academia linkages.

Emphasizing skill-based learning aligned with the National Education Policy 2023, our programs cover print, electronic, and digital media, advertising, and public relations. We prioritize industry-academic linkages, preparing graduates for diverse media roles.

Consistently updating our curriculum to reflect technological advancements, we equip students to excel in an evolving media landscape. Our vibrant community is nationally acclaimed for its impact on societal and educational development.

With an enriching educational experience and faculty employing effective pedagogical methods, we shape skilled professionals ready to lead in the media industry. Join us at the School of Journalism and Mass Communication to nurture your passion for media and contribute to truth, justice, and democracy.

Program	Duration	Subject / Specialization	Eligibility
Post Graduate diploma in Mass Communication	1 Year (2 Semesters)		Graduation in any discipline.
B.A. (J & MC)	3 Years (6 Semesters)	Journalism & Mass Communication	10+2 or equivalent in any discipline with English minimum 45% marks from a recognized Board. 5% relaxation to SC/ST/PH candidates.
M.A. (J & MC)	2 Years (4 Semesters)	Television Production, Direction & Broadcast jouralism, Master programme in Advetising PR & Marketing, Journalism and Mass Communication	Graduation in any discipline. with minimum 45% marks. 5% relaxation to SC/ST/PH candidates.
Ph.D.	3 Years (Minimum)		As per UGC Regulations



School of Nursing

"Let no one ever come to you without leaving better and happier."

— Mother Teresa

The School of Nursing at Shri Venkateshwara University is a leading institution in nursing education, addressing the crucial role nurses play in healthcare. Established in 2014, it offers programs including BSc in Nursing, General Nursing, and Midwifery, tailored to meet diverse healthcare demands.

Our curriculum blends theoretical knowledge with practical application, ensuring graduates are prepared for the evolving challenges of the nursing profession. Experienced faculty integrate academic concepts with real-world clinical practices, fostering critical thinking and hands-on skills.

Collaborations with healthcare institutions provide valuable clinical exposure and experience, complementing our state-of-the-art facilities including modern classrooms, simulation labs, and a comprehensive library.

Endorsed by the Nursing Council of India, our commitment to quality education adheres to the highest standards of nursing training and education. We address the national shortage of well-trained nurses, highlighted during the COVID-19 pandemic, celebrating our students' resilience and contributions.

Our curriculum integrates modern technology, leadership, communication, and ethics, preparing graduates for leadership roles in healthcare settings nationally and internationally. Graduates emerge as competent, compassionate nurses ready to make a positive impact on society's health and well-being. The School of Nursing at Shri Venkateshwara University is dedicated to developing skilled professionals prepared for the dynamic healthcare landscape.

Program	Duration	Eligibility
B.Sc. (Nursing)	**4 Years**	• The minimum age for admission shall be 17 years on 31st December of the year in which admission is sought. • Minimum education: o 10+2 class passed with Science (PCB) & English Core/English Elective with aggregate of 45% marks from recognized board under AISSCE/CBSE/ICSE/SSCE/HSCE or other equivalent Board. • Student shall be medically fit. • Students appearing in 10+2 examination in Science conducted by National Institute of Open School with 45% marks. • Student shall be admitted once in a year.
B.Sc. Post Basic Nursing	**2 Years**	• Passed the Higher Secondary or Senior Secondary or Intermediate or 10+2 or an equivalent examination recognized by the university for this purpose. Those who have done 10+1 in or before 1986, will be eligible for admission. • Obtained a certificate in General Nursing and Midwifery and registered as R.N.R.M. with the State Nurses Registration Council. A male nurse, trained before the implementation of the new integrated course besides being registered as a nurse with State Nurses Registration Council, shall produce evidence of training approved by Indian Nursing Council for a similar duration in lieu of midwifery in any one of the following areas: o O.T. Techniques o Ophthalmic Nursing o Leprosy Nursing o TB Nursing o Psychiatric Nursing o Neurological and Neuro surgical Nursing o Community Health Nursing o Cancer Nursing o Orthopaedic Nursing • Candidates shall be medically fit. • Students shall be admitted once in a year. • be a Registered Nurse and Registered midwife or equivalent with any State Nursing Registration Council.



Program	Duration	Eligibility
GNM	3 Years	1. Minimum education eligibility criteria for admission to GNM: o 10+2 with English and must have obtained a minimum of 40% at the qualifying examination and English individually for any recognized board. Candidates are also eligible from State Open School recognized by State Government and National Institute of Open School (NIOS) recognized by Central Government. However, Science is preferable. o 10+2 with English having 40% of marks in vocational ANM course from the school recognized by Indian Nursing council. o 10+2 with English having 40% of marks in Vocational Stream-Health care Science from a recognized CBSE board/Centre. o Registered ANM with pass mark. 2. Admission of students shall be once in a year. 3. Students shall be medically fit. 4. Minimum age for admission will be 17 years. (as on 31st December of that year)



Program	Duration	Eligibility
ANM	**2 Years**	• The minimum age for admission shall be 17 years on or before 31st December of the year in which admission is sought. • The minimum educational requirements shall be 10 + 2 in Arts (Mathematics, Physics, Chemistry, Biology, Biotechnology, Economics, Political Science, History, Geography, Business Studies, Accountancy, Home Science, Sociology, Psychology, and Philosophy) and English Core/English Elective or Science or Health care Science - Vocational stream ONLY passing out from recognized Board. • Student shall be medically fit. • Students qualified in 10+2 Arts or Science examination conducted by National Institute of Open School. • Student shall be admitted once in a year.



School of Engineering & Technology

The School of Engineering & Technology (SET) at Shri Venkateshwara University is renowned for its academic excellence and innovation, emerging as the largest department within the university and a leading engineering institution in Uttar Pradesh and India.

With a comprehensive range of diploma, undergraduate, and postgraduate degree, SET's curriculum is meticulously designed to meet the evolving needs of the industry, combining theoretical knowledge with practical applications for academically proficient and industry-prepared graduates. Our highly qualified and experienced faculty employ innovative teaching methodologies, integrating academic concepts with real-world industry practices to ensure students are adept at applying engineering skills.

Collaborations with prominent organizations and industries provide students with ample opportunities for internships and placements, reinforcing our commitment to producing industry-ready graduates. State-of-the-art infrastructure, including modern classrooms, well-equipped laboratories, and an extensive library, creates an enriching learning environment. Research and Innovation are strongly encouraged, with students engaging in projects that push the boundaries of engineering knowledge.

SET is a dynamic community where upcoming engineers are cultivated, covering a broad spectrum of disciplines to ensure graduates are adaptable, creative, and equipped to confront the demands of a global engineering environment.

The School of Engineering & Technology at Shri Venkateshwara University embodies the epitome of engineering education, inviting you to join in this expedition of exploration and professional development, where your engineering ambitions will be nurtured, tested, and actualized, preparing you to become pioneers in the future technological world.

Program	Duration	Subject / Specialization	Eligibility
Diploma in Engineering & Technology	3 Years (6 Semesters)	Civil Engineering, Mechanical Engineering, Electrical Engineering, Electronics and Communication Engineering, Computer Science Engineering.	High School or equivalent with Mathematics from a recognized Board.
Diploma in Engineering & Technology (Lateral)	2 Years (4 Semesters)	Civil Engineering, Mechanical Engineering, Electronics and Communication Engineering, Electrical Engineering, Computer Science Engineering	10+2 with PCM or ITI in relevant Trade.
B.Tech. (Regular)	4 Years (8 Semesters)	Civil Engineering, Electrical Engineering, Electronics and Communication Engineering, Mechanical Engineering. Computer Science Engineering	10+2 or equivalent from a recognized Board with Mathematics, Physics and Chemistry/Computer Science / Bio Technology / Biology / Technical Vocational subject with min. 45% marks. 5% relaxation to SC/ST/PH candidates.
B.Tech. (Lateral)	3 Years (6 Semester)	Civil Engineering Electrical Engineering Electronics and Communication Engg. Mechanical Engineering Computer Science Engineering	Passed Diploma/D.Voc. examination with at least 45% marks (40% marks in case on candidates belonging to reserved category) in any branch of Engineering and Technology or B.Sc. with Mathematics as a subject.
BCA	3 Years (6 Semesters)		Pass with minimum 45% (40% for SC/ST) in 10 + 2 with any stream & Maths at 10th level.



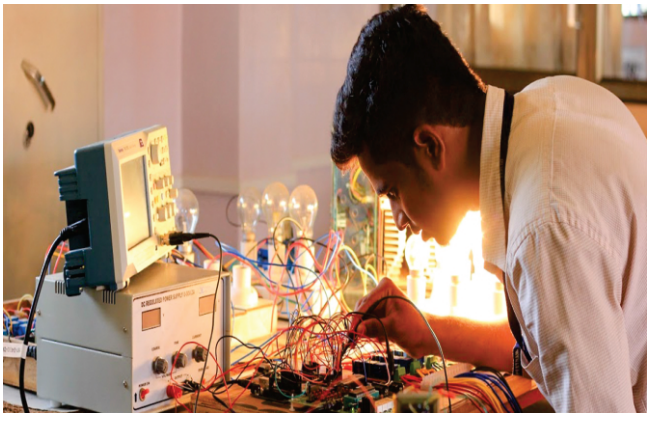

Program	Duration	Subject / Specialization	Eligibility
M.Tech. (Regular)	2 Years (4 Semesters)	Structural Engineering, Highway Engineering, Environmental Engineering, Mechanical Engineering, Production Engineering, Thermal Engineering, Power System, Power Electronics, Electronics and Communication Engineering, VLSI Computer Science Engineering	1. B.Tech in relevant stream with 50% marks. 2. For CSE/IT B.Tech in CSE/IT and/or MCA/M.Sc (CSE/IT/Physics) 3. For ECE B.Tech in ECE/EL and/or M.Sc (Electronics) 4. Preference will be given to GATE qualifier.
M.Tech. (Part Time)	2.5 Years (5 Semesters)	Structural Engineering, Highway Engineering Environmental Engineering Mechanical Engineering, Production Engg. Production Engineering, Thermal Engineering Power System, Power Electronics, Electronics & Communication Engineering. VLSI Computer Science Engineering	Passed Degree in relevant discipline /field Programme Minimum of Two years Full Time work experience in a registered firm / Company / Industry / Educational and Government and Government Autonomous Organizations in the relevant field in which admission is sought.
MCA	2 Years (4 Semesters)		Passed BCA/ Bachelor Degree in Computer Science Engineering or equivalent Degree. OR passed B.Sc./ B.Com./ B.A. with Mathematics at I0+2 Level or at Graduation Level (with additional bridge Courses as per the norms of the concerned University). Obtained at least 45% marks (40% marks in case of candidates belonging to reserved category) in the qualifying Examination.
Ph.D.	3 Years (Minimum)		As per UGC Regulations



School of Vocational Studies

Program	Duration	Eligibility
B. Voc in Agriculture Science	3 Years	10 + 2 Pass
B. Voc in Retail Management	3 Years	10 + 2 Pass
B. Voc in Medical Lab Technology	3 Years	10 + 2 Pass
B. Voc Radiology & Medical Imaging Tech.	3 Years	10 + 2 Pass
B. Voc in Operation Theature Technology	3 Years	10 + 2 Pass
B. Voc in Medical Record Technology	3 Years	10 + 2 Pass
B. Voc in Dialysis Technology	3 Years	10 + 2 Pass
B. Voc in Opthalmic Technology	3 Years	10 + 2 Pass
B. Voc in Hospital Management	3 Years	10 + 2 Pass
B. Voc in Patient Care Management	3 Years	10 + 2 Pass
B. Voc Hospital Sterilization Technology	3 Years	10 + 2 Pass
B. Voc Automotive Manufacturing Technology	3 Years	10 + 2 Pass
B. Voc in Robotic & Automation Technology	3 Years	10 + 2 Pass
B. Voc in Virtual Instruction	3 Years	10 + 2 Pass
B. Voc Industrial Automation	3 Years	10 + 2 Pass
B. Voc in Cardic Care Technology	3 Years	10 + 2 Pass
	3 Years	10 + 2 Pass



School of Paramedical Sciences

"The art of medicine consists of amusing the patient while nature cures the disease."

— Voltaire

The School of Paramedical Sciences at Shri Venkateshwara University is committed to developing paramedical professionals crucial to the healthcare industry, focusing on holistic patient care and integrating various dimensions of health.

The curriculum combines physical sciences, social sciences, and medical technology, ensuring students possess both technical skills and effective communication abilities. Hands-on practical components provide real-world clinical experience and foster collaboration within interdisciplinary healthcare teams. State-of-the-art infrastructure and specialized facilities replicate real healthcare settings, creating an optimal learning environment.

Specialized courses and certificate programs prepare graduates for practical realities and legal aspects of healthcare, emphasizing community service and legal literacy. Experienced faculty members prioritize educational innovation and mentorship, shaping well-rounded professionals.

The School attracts students nationwide, fostering a vibrant, multicultural community and nurturing global citizens ready to address diverse healthcare challenges. It serves as a platform for shaping future healthcare professionals dedicated to excellence, innovation, and compassionate care.

Students are encouraged to embark on a journey of learning and growth at the School of Paramedical Sciences, where they can contribute as integral members of the healthcare team.

Program	Duration	Eligibility
D.ETT	2 Years	10+2 with PCB / PCM (40%)
D.OTT	2 Years	10+2 with PCB / PCM (40%)
Diploma in Hospital Record Keeping	2 Years	10+2 with PCB with minimum 45% marks. Note: The minimum age of for admission shall be 17 years on 31st Dec. of the year in which admission is sought.



School of Pharmaceutical Sciences

The School of Pharmaceutical Sciences (SPS) at Shri Venkateshwara University (SVU) has been a leading institution in Pharmaceutical education since its establishment, with a mission to make a significant impact on India's healthcare system. The programs offered by School of Pharmaceutical Sciences are carefully tailored to meet the changing needs of the Pharmaceutical Industry. They undergo regular review by a distinguished Board of Studies, comprising experts from the Pharmaceutical Industry and esteemed academicians across India. School of Pharmaceutical Sciences has established a strong presence in the academic sphere, achieving noteworthy milestones in education and research. This success is driven by the active involvement of students, who undergo a rigorous selection process from a national pool of candidates to ensure that only dedicated and talented individuals join the program.

The comprehensive curriculum is designed to produce professional who are well-prepared for the industry and are knowledgeable about the latest developments in pharmaceutical sciences. The range of offerings covers foundational courses to specialized electives, encompassing pharmaceutical knowledge including drug development, clinical research, regulatory affairs, and more. The learning experience at SPS is enriched by a top-notch infrastructure that includes advanced laboratories, research centers, and a well-stocked library. The facilities at the School of Pharmaceutical Sciences (SPS) at Shri Venkateshwara University provide an environment conducive to in-depth learning and innovative research, allowing students to explore the frontiers of pharmaceutical science under the guidance of highly qualified and motivated faculty. The faculty members at SPS are more than educators; they play the roles of mentors, researchers, and industry consultants, bringing a wealth of experience to the classroom. Their commitment is evident in their teaching methodologies, which integrate industry practices with academic theory. This hands-on approach ensures that students gain practical skills alongside their theoretical knowledge.

At SPS, the importance of real-world experience is understood, and students benefit from internships and collaborative projects with leading pharmaceutical companies, providing them with invaluable industry exposure. These experience are pivotal in preparing students for the competitive job market, equipping them with the skills to excel in diverse roles within the healthcare sector. The institution is actively involved in research that addresses pressing healthcare challenges and fosters innovation in drug development and patient care. SPS is not just an educational institution; it is a vibrant community of scholars, researchers, and professional dedicated to advancing the field of pharmaceutical sciences. Graduates of the program are known for their scientific understanding, ethical standards, and a deep sense of social responsibility. They are the pharmacists, researchers, and policymakers who are shaping the future of healthcare in India and beyond. As the SPS at Shri Venkateshwara University continues to grow and evolve, it remains dedicated to excellence in education, research, and service. Prospective students are invited to consider joining this journey of discovery and professional growth, becoming part of an institution that is shaping the future of healthcare.

Program	Duration	Subject / Specialization	Eligibility
D.Pharm	2 Years		Passed 10+2 with PCB/PCM. Completed the age of 17 years on or before 31st December of the year of taking admission as per PCI norms.
B.Pharm	4 Years (8 Semester)		Passed the Higher Secondary or Senior Secondary or Intermediate or 10+2 or an equivalent examination with PCB/PCM from a recognized board.
B.Pharm IInd Year (Lateral Entry)	3 Years (6 Semester)		Passed D.Pharm course from an Institution approved by the Pharmacy Council of India Under Section 12 of the Pharmacy act as per regulation, securing at least 50% marks.
M.Pharm	2 Years (4 Semester)	1. Pharmaceutical Chemistry 2. Quality Assurance	Passed B.Pharm examination from an Institution approved by the Pharmacy Council of India Under Section 12 of the Pharmacy act as per regulation, securing at least 55% marks in the aggregation of theory papers and practicals.
Ph.D.	3 Years (Minimum)		As per UGC Regulations





Venkateshwara Institute of Medical Sciences

"Practice of Medicine is both an art and science"

It is an art because doctors deal with human beings. It has its roots in the Heart i.e. Care, Compassion, Commitment, Concern and Communication.

It is a science because it is based on scientific research and its practice is evidence based.

Venkateshwara Institute of Medical Sciences (VIMS), consisting of Medical College and a 1250 bedded hospital, was established in 2016 as one of the constituent units of Shri Venkateshwara University in Gajraula, District Amroha, UP. It is promoted by Shri Bankey Bihari Educational & Welfare Trust. VIMS is the brain child of the dynamic founder of Shri Venkateshwara University, Dr. Sudhir Giri, having vision and mission to provide education at par with international standards via skilled medical graduates with ability to serve the global community. His untiring and dedicated endeavor to provide the state of the art medical education in the country had culminated in the establishment of VIMS. The hospital attached to this medical college is extending medical facility to the poor and underprivileged society. VIMS started functioning in 2016 by admitting its first batch of 150 medical students.

Courses Offered

UG : MBBS (Bachelor of Medicine and Bachelor of Surgery) – Annual intake - 250

Duration : 4 ½ years and One Year Compulsory Rotatory Internship.

Eligibility :

a) Age: The candidate should have completed 17 years of age.

b) Qualifying exam: The candidate should have passed 10+2 or equivalent with English, Physics, Chemistry & Biology. As per NEET scoring, a minimum of 50 percentile marks in Physics, Chemistry & Biology subjects. The English level should not be less than the core course prescribed by the NCERT.

c) Entrance Test : NATIONAL ELIGIBILITY CUM ENTRANCE TEST (NEET) - U.G.

d) Counseling and seat allocation: UP DGME

e) Fee Structure as notified by DGME, Govt. of UP.

Post Graduation: M.D. / M.S.

1. MD Pathology (6 seats)
2. MD Anaesthesiology (4 seats)
3. MD Dermatology, Venereology & Leprosy (3 seats)
4. MD General Medicine (10 seats)
5. MD Paediatrics (6 seats)
6. MD Psychiatry (3 Seats)
7. MD Radio-Diagnosis (2 seats)
8. MS General Surgery (10 seats)
9. MS Obstetrics & Gyaenecology (6 seats)
10. MS Ophthalmology (3 seats)
11. MS Orthopaedics (3 seats)
12. MS Otorhinolaryngology (4 seats)

Duration : 3 years

Eligibility : Any candidate who has passed the MBBS degree from an institute/university recognized by the Medical Council of India/National Medical Council is eligible for this course.

Entrance Test: NATIONAL ELIGIBILITY CUM ENTRANCE TEST(NEET) - P.G.

Counseling and seat allocation: UP DGME

Fee Structure as notified by DGME, Govt. of UP.







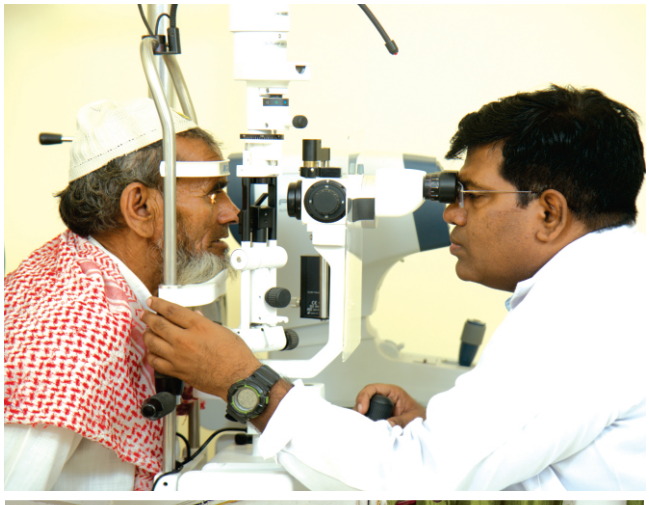







A Distinctive Approach of Learning

Making your tomorrow today

Future is rooted in the knowledge tree

The teachers are the roots that strengthen the tree of knowledge and help bear the fruits of success later. The two essential ingredients, therefore, for a successful institution are experience and the drive. The lecturers have the dedication and drive to teach and this skill becomes better when their experience is added to it. SVU has a healthy blend of experienced senior faculty, who design the course curriculum for best results, and the freshness and enthusiasm of the young members of the faculty who are eager to add their dimension and contribute positively. In addition to the regular curriculum, students benefit from the industry institution interactions that help them have a first hand experience of the work atmosphere in real life situations. Students also benefit from the summertime projects that they attend during vacations. Prominent speakers, comprising of eminent educationists, academicians and industrialists, visit and deliver guest lectures on their subject of specialization in the seminar hall specifically designed for the purpose.

Dean's of School
















Facilities

E-Learning Center

Helping students to achieve more in education

The new age learning system allows our students to learn conveniently in a collaborative learning system with a chance to connect with wider group of learners and educators. At SVU, knowledge is imparted to students through advanced technology based virtual learning system.







Air Conditioned Library

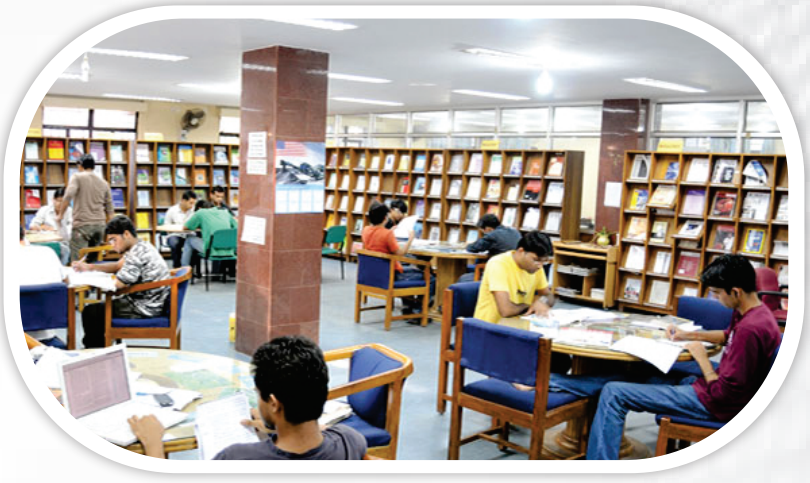

Multi-Speciality Hospital







HOSTEL

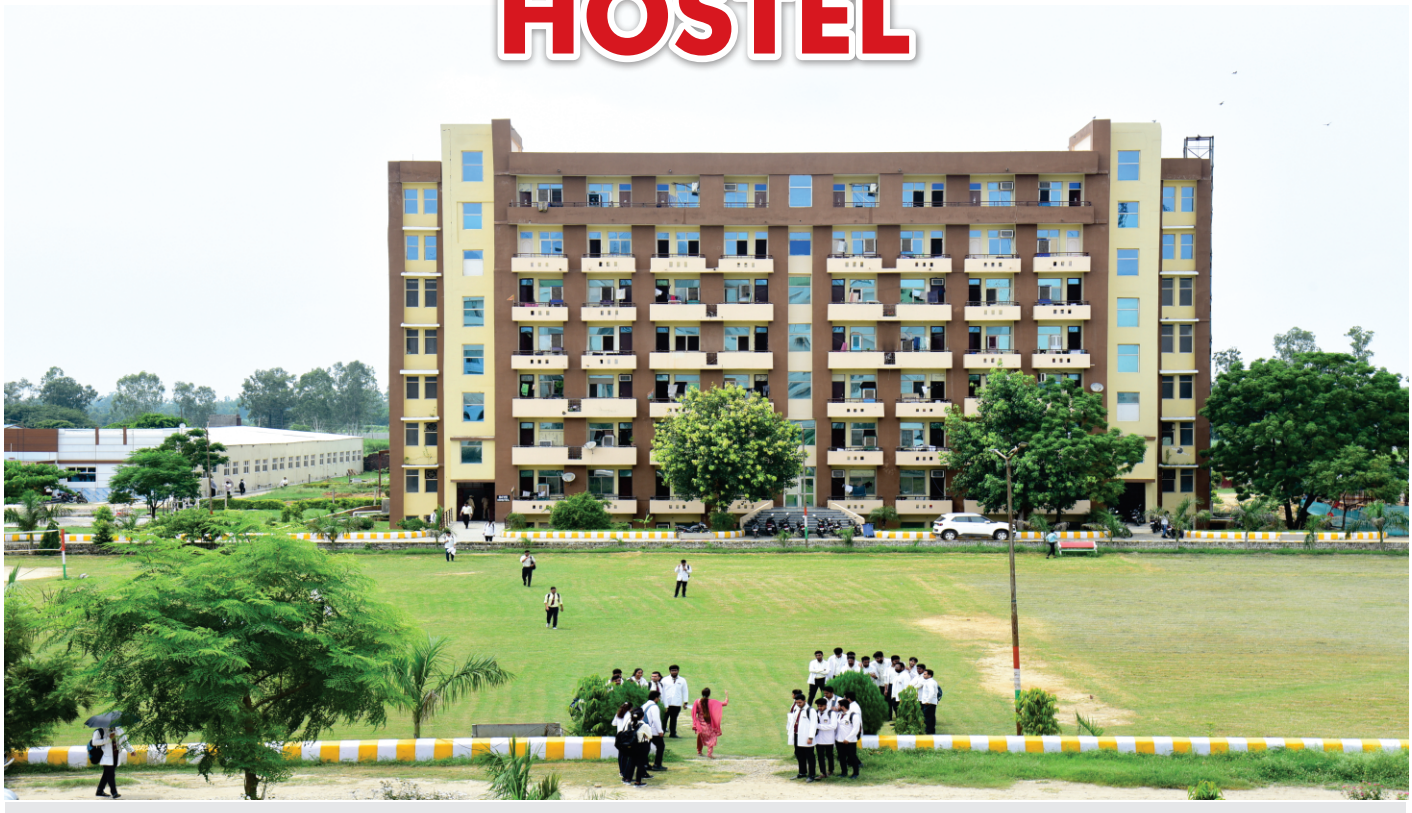

Separate hostels for boys & girls with the facility of cabinets, beds, AC, Cooler, (SOS), furniture, washrooms. Separate dining hall, along with free internet facility, fully equipped gymnasium, indoor game facilities.

ACCOMMODATION



The University has residential facilities for Boys & Girls separately, faculty members, nursing staff located on a pollution-free area on the campus with 24-hour security, water, electricity and internet supply.

TRANSPORT

The university has its own feet of more than 12 buses and ensures satisfactory transport services between the city and the campus, with vehicles plying at reasonable intervals. Transport facility is arranged by the university for training, industrial visits, academic and co-curricular activities. The university also maintains ambulance services for medical emergencies.





Bank (IDBI) 24 x 7 ATM Facility

IDBI Bank situated in the campus provides banking services including ATM facility to help the faculty, staff and students. The bank also extends education loan facility to students of the university.





Canteen & Cooperative Store

Open all 7 days during the year. Our cafeteria serves an array of hot and cold meals, beverages and snacks. The administration of cafeteria has been given to experienced, proficient and committed contractors.





Indoor and Outdoor Sports Facilities





24X7 Security

Security staff responds to campus emergencies, provides safety services for students and staff, patrols buildings, provides assistance to the visitors, protest unauthorized practices to enter through gate, sponsors safety and crime prevention raining and provide safety 24 x 7.





Well Equipped Gymnasium







Meditation Centre



University Publication Division

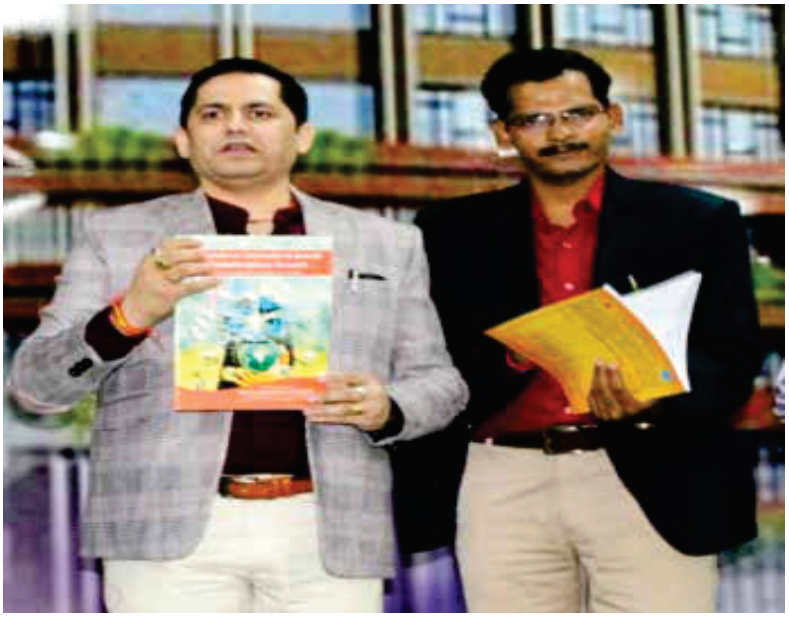



Wi-Fi Enabled Campus



24X7 Power & RO Water Supply

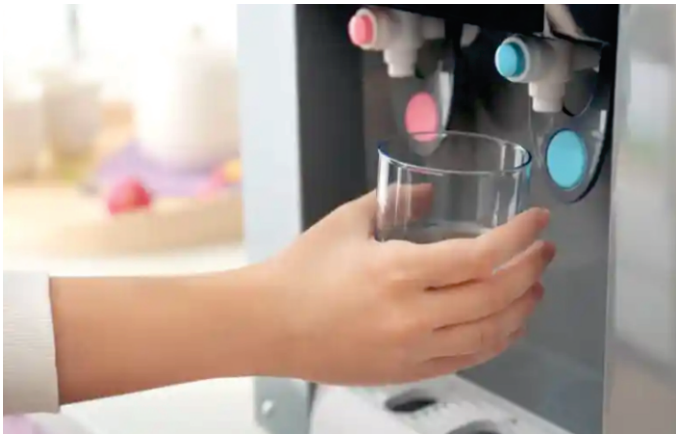

Loan Facility Available



Financial Assistance Through
" Earn While Learn" Scheme
100% Loan Facility

Student Advisory and Career Counselling







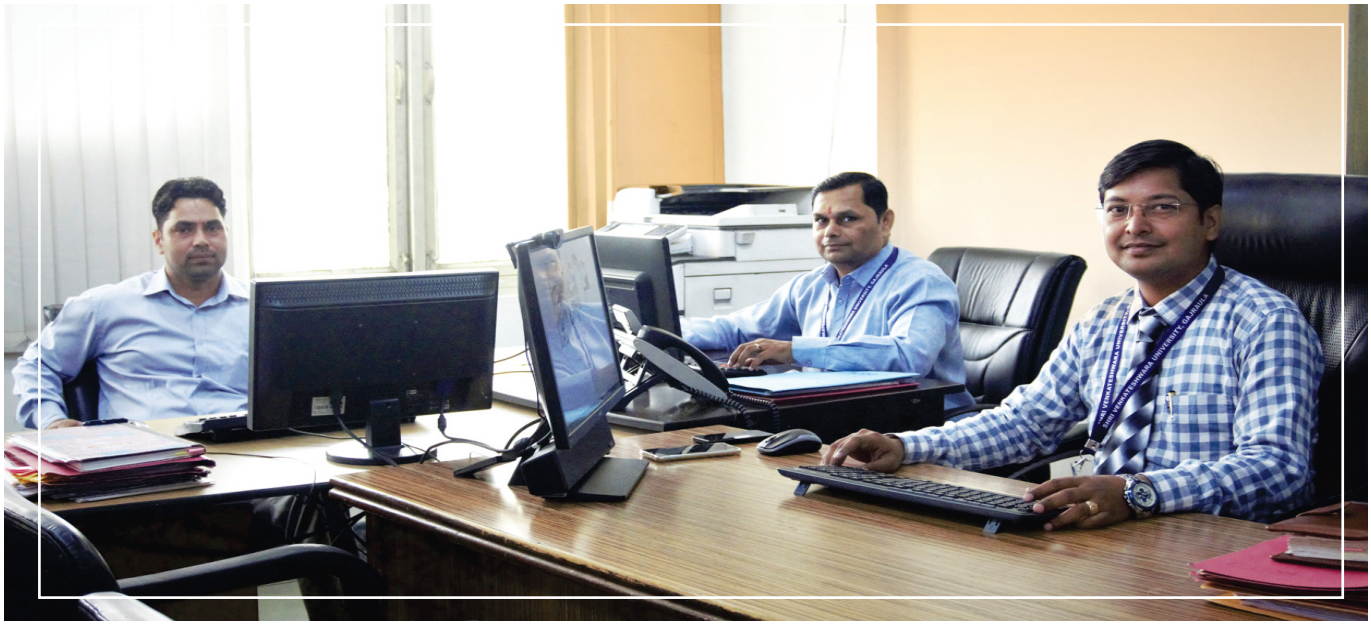

Admission

- Candidate may walk-in for enquiry of the courses. The enquiry may also be done by parents or guardian of the candidate.
- University's counselors shall provide counseling to the students about programmes and other details.
- Interested candidate or on behalf of candidate his/her guardian may purchase/fill the form either online or by self at university campus.
- Application form can be filled online at university website by paying Rs. 2000/-



1. An online test would be conducted for the students and based on the student's performance, provisional registration shall be given.
2. In case of PhD admissions, written test would be followed by the interview.
3. Registration fee shall be Rs. 10000/-. This fees will be Non-refundable but adjustable in Semester fee.

Documentation Process

1. All the relevant documents shall be submitted by the students with required fee before getting admission letter. In case of incomplete file or lack of document(s), student would give undertaking on a stamp paper about when he or she would submit the same. Failing to do this student's admission/registration may be liable to cancel. Student shall have to furnish the required documents before the start of first semester examination.
2. If students are seeking an education loan, he or she should produce all the necessary documents for getting bonafide certificate from the University.

Required Documents-

- High School Marksheet and Certificate
- Intermediate Marksheet and Certificate
- Graduation Marksheet and Degree
- Post Graduate Marksheet and degree
- Transfer Certificate/Migration Certificate-(In original)
- Character certificate-(In original)
- Income certificate-(If applicable)
- Domicile Certificate-(If applicable)
- Caste certificate-(If applicable)
- Aadhar Card-E copy
- Gap Certificate-(If applicable)
- Passport Size Photographs
- Other relevant documents (If any)

Scholarship

Scholarship Schemes:

The below mentioned Scholarship Policy shall be adopted for **Academic Session 2023-24.**

1. Scholarship on Merit Based

(i) 12th % ≥ 95 (Scholarship of 100% on Tuition Fee for All Years)

(ii) 85 ≥ 12th % < 95 (Scholarship of 25% on Tuition Fee for All Years

(iii) 75 ≥ 12th % < 85 (Scholarship of 15% on Tuition Fee for All Years)

(iv) 60 ≥ 12th % < 75 (Scholarship of 10% on Tuition Fee for All Years)

2. Scholarship on Sports Based

(i) International Level (Scholarship of 100% on Tuition Fee for All Years)

(ii) National Level (Scholarship of 25% on Tuition Fee for All Year)

(iii) State Level (Scholarship of 15% on Tuition Fee for All Years)

(iv) Zonal Level (Scholarship of 10% on Tuition Fee for All Years)

3. Scholarship for Defence Personnel Ward

Scholarship of 10% on Tuition Fee for All Years

4. Scholarship for Girl Students

Scholarship of 10% on Tuition Fee for All Years

5. Scholarship for Differently abled Students

Scholarship of 10% on Tuition Fee for All Years

6. Scholarship for Siblings

Scholarship of 10% on Tuition Fee for All Years



Scholarships

SVU award several scholarships, prizes and medals to encourage and support meritorious and talented students, deserving, financially weaker students, and achievers in academics and sports as per the norms of the university.

Extra-Curricular Excellence Scholarships

One student from each school is selected for excellence in extra-curricular activities like sports, oratory, presentation, cultural activity etc. for awarding excellence scholarship as reimbursement of 50% of tuition fee.

Academic Excellence Scholarships

The university provides scholarships to deserving and meritorious students enrolling for undergraduate programmes. Scholarships for economically weaker sections of the society are provided by Department of Social Welfare, Government of Utter Pradesh.

Fee Concession for other categories is also provided to meritorious students on the basis of 10+2 marks and SVUCET score.

Fee Refund

As per University Norms and UGC Guidelines.

Samaj Kalyan Scholarship

1. Eligible Student (as per UP Govt. norms) may apply for the scholarship.
2. Student may fill scholarship form by themselves and provide the relevant documents to the department of scholarship.
3. If Scholarship is not granted by the government, student will have to deposit the applicable fee before appearing in 1st Semester or year examination.



With Information / Without-Information / Re-Admission / Re-Registration

Cancellation before starting of the classes

Students may apply for admission cancellation, with a proper reason. An application (format of application shall be provided by the university) shall be given to the registrar office in this regard. Duty signed by concern dean.

Fee shall be refunded as per refund policy. All the documents submitted shall be returned to the student. If student does not get the deposited amount against the fee, and if he or she wants to take the admission again, the fees at the time of original admission will be applicable to him/her.

Cancellation after starting of the classes

Student may be cancelled his / her admission within due month from date of admission. Where he or she was enrolled, with an intimation to Assistant registrar admission and prior approval of Vice Chancellor. In such a case his enrollment shall be valid for the next three years; and student may rejoin /admitted as an ex-student.

Admission Cancellation Without-information

If students are not attending the classes right from beginning of academic session without giving any information to the concern department or written application up till the 1st semester examination, their admissions shall be treated as cancelled.

Process of cancellation —

A committee shall be constituted In this regard by the Vice-Chancellor; the constitution of the committee shall be as —

Director Academics
Deans of School
Finance Officer
Registrar
I.T head + A.R. Admission

Committee shall give its report to the Vice Chancellor in this regard so that their dues could be excluded from the account dues list if any, for next sem onwards as well.

Re-Admissions:

In case of readmission, student shall be bound to pay current fee course. If registration fee is already paid, it shall be carry forwarded for the next semester. Student shall be exempted from the entrance process.

Application for such cases shall be submitted to the admission department during the time of leveling the courses.

Re-Registration:

At the end of every semester examination and commensuration of the new semester (date so notified) students re-register in next semester with Rs. 2000. Deans of concern school shall provide class entry ticket for such students who will show following document. Photocopy of the mark sheet of sem. (exam given) Fee Receipt. The date of the registration shall be duly notified by the Dean Academics in academic calendar of the university. Registration after due date shall be liable to imposed financial penalty on student.

EDUCATION LOAN

Education loan tie-ups with more than
20 BANKS, providing the
cheapest loan all over India.



Ragging Free Campus

The campus is Ragging Free. An Anti-Ragging Committee ensures that no incidence of ragging takes place in the university. All over the schools and campus, flex and notices are displayed of showing the evils of ragging and also the telephone numbers of important officers, police etc.

The word "Ragging" means the action of teasing, playing a practical joke upon someone of holding comic parades and other similar activities.

All students are being asked to submit affidavits pledging that they will not participate or even witness any act which may fall under the definition of ragging.

Faculty and non-teaching staff of the university have to give undertaking to this effect. Security guards are instructed and trained to keep a close watch on the movement of students. Anti-ragging squads of the university keep a close watch on activities of students and surprise raids are conducted on regular basis.

University administration has adopted "Zero tolerance" policy against ragging, based on guidelines of various regulating authorities like (INC, PCI, BCI, UGC etc.) in this regard and because of this, no such case has been reported so far.



Our Placements

FOCUS ON CAREERS

SVU prepares students for the real world and fulfilling careers. With industry representation our course continues to keep pace with real world practice making students work-ready the moment they graduate.

MENTORING

Sometimes a little advice and guidance from someone who "has been there and done that" can go a long way. Students have unlimited opportunities to interact with professionals from their field to build contacts and learn about new industry trends.

NETWORKING

Smart graduates require tapping into a network of people, technology and information. At SVU, you are connected with world-class faculty, leading managers and innovators. Workshops with guest speakers from the industry are held regularly to acquaint you with the latest happenings.

STUDENT SUPPORT SERVICES

Our Career Centre provides personal career counselling, extensive career development seminars and invaluable assistance in developing one's resume that showcases his/her skills and experiences.

WHERE LEADERS ARE MADE

Over 1500 CEOs have been on campuses to interact with students.

University Industry Interlinkage has been set up in SVU as per guidelines of UGC. The aims of training & placement cell are:

* Skill development at all levels, including upgradation.
* Offering tailor made course/ curriculum to suit the needs of industry.
* To play role in enhancing employability.
* Developing coordination between the university & industry.
* Upgrading Industrial manpower.
* Utilization of expertise for mutual benefits.
* Conducting all activities which are incidental & conducive for functioning of UIL. Under U1L, SVU has entered into Memorandum of Understanding (MoU) with Shriram Pistons & Rings Ltd., Sansera Engineering, Toyoda Gosei Minda, Omaxe Auto, Roop Polymers, Minda Laboratories, Rane NSK for introducing Industry based Mechanical Diploma Course. Students entering into this programme after entrance examination and personal interview are given scholarships by the industry for pursuing the Diploma program along with practical hands on experience.

INTERNSHIPS

Students are provided opportunities to pursue internships to gain some real world practical experience. Emphasis is placed on ensuring that students attending the programme are placed in rewarding, real-world company assignments. Our programme offers the opportunity for practical, hands-on experience, internships and projects within the local community.





Our Major Recruiters



Where leaders are made | Over **1500 CEOs** have been on campuses to interact with students.

STALWART'S AT SHRI VENKATESHWARA UNIVERSITY

Events at Shri Venkateshwara University are the cornerstone of academic and social life on campus. From thought-provoking seminars to festive cultural celebrations, these events offer students a myriad of opportunities for intellectual growth, cultural exchange, and social engagement. By bringing together students, faculty, and experts from diverse backgrounds, events foster a spirit of collaboration and innovation that permeates throughout the university. Through active participation in these events, students develop critical thinking skills, expand their horizons, and form lasting connections that extend beyond the classroom.










SHRI
VENKATESHWARA
UNIVERSITY
शिक्षा मंत्रालय
MINISTRY OF
EDUCATION
केरल के गर्वनर / महामहिम राज्यपाल
आदरणीय श्री आरिफ मौहम्मद खान


newsX
INDIA
न्यूज़
Dr. Sudhir Giri
Chairman, Venkateshwara




VIMS



EVENTS AT SHRI VENKATESHWARA UNIVERSITY














श्री वेंकटेश्वरा विश्वविद्यालय / संस्थान






श्री वेंकटेश्वरा विश्वविद्यालय द्वारा आयोजित


SHRI
VENKATESHWARA
UNIVERSITY
Welcomes you
SPIC MACAY
पं० रेनू मजूमदार
श्री वेंकटेश्वरा विश्वविद्यालय / संस्थान


SHRI
VENKATESHWARA
UNIVERSITY





CULTURAL EVENTS AT SHRI VENKATESHWARA UNIVERSITY

Cultural events are the vibrant tapestry that weaves together the diverse fabric of Shri Venkateshwara University. They serve as more than mere entertainment; these events are integral to nurturing a sense of community and celebrating the rich mosaic of cultures represented on campus. By providing a platform for artistic expression, cultural events promote creativity and self-confidence among students, while fostering understanding and appreciation for different traditions. Through participation in these events, students develop invaluable interpersonal skills and forge lifelong friendships, laying the foundation for a harmonious and inclusive campus environment.











SPORTS AT SHRI VENKATESHWARA UNIVERSITY

Sports are not just a pastime at Shri Venkateshwara University; they are a way of life. With top-notch facilities and a wide array of athletic programs, the university encourages students to pursue their passion for sports and lead active, healthy lifestyles. Beyond physical fitness, sports instill values of teamwork, discipline, and resilience, preparing students for the challenges they will face both on and off the field. Whether competing in intercollegiate tournaments or participating in recreational activities, students learn important life lessons that will serve them well in their future endeavors.















SVU at Media Glance

अधिकतम तापमान 25.00° >> न्यूनतम तापमान 15.00° >> सूर्योदय 6:46 >> सूर्यास्त 18:15 >> डॉलर 82.84 >> यूरो 87.39 >>

छोटी बड़ी बात

आज ही के दिन 1928 में सीवी रमन को फिजिक्स के लिए नोबेल पुरस्कार से सम्मानित किया गया था।

क्यूआर कोड स्कैन कर पढ़ें दैनिक भास्कर पर

dainikbhaskar.com

देश का विश्वसनीय अखबार

दैनिक भास्कर

नोएडा | वर्ष-07, अंक-250 मंगलवार 28 फरवरी 2023 | कुल पृष्ठ 12 | मूल्य 3.00 रुपये

झांसी, नोएडा, लखनऊ और देहरादून से प्रकाशित

पेज-12

उत्तर भारत के प्रमुख शैक्षिक 'वेंकटेश्वरा समूह' के चेयरमैन डॉ. सुधीर गिरी ने दैनिक भास्कर से कहा

भारत को विश्व गुरू के रूप में रिकग्नाईज्ड करने लगी है दुनियां

भास्कर विशेष

एक शिक्षाविद् होने के नाते आज प्रधानमंत्री देखते हैं मुकाबले भारत को आगे कहां देखते हैं?

देखिये, पिछले एक दशक में भारत सरकार के प्रधानमंत्री आदरणीय नरेन्द्र मोदी जी एवं उनकी टीम ने शिक्षा, स्वास्थ्य, चिकित्सा, सड़क यातायात, ट्रांसपोर्ट को लेकर जो शानदार काम किये हैं, इनको लेकर देशवासी तो नहीं, बल्कि विकसित देश भी आज हमारा लोहा मानने लगे हैं। विशेष रुप से 'नयी शिक्षा नीति- 2020' बहुत ही क्रांतिकारी है। जिसमें वैश्विक शिक्षा से लेकर उच्च शिक्षा के शानदार प्रयोगों एवं तकनीक का बेजोड़ संगम है।

देश के फिर से विश्वगुरु बनने को लेकर हर तरफ एक बहस छिड़ी हुई है। आप इसे कहां तक तार्किक पाते हैं?

जी हाँ, ये बिल्कुल सही बात है, जिस तरह से कोविड महामारी से लेकर रूस-यूक्रेन युद्ध, मानवाधिकार संरक्षण, विश्व शान्ति व सद्भाव, शानदार विदेश नीति के दम पर भारत ने स्पष्ट एवं प्रभावी रूप से दुनिया के सामने अपना पक्ष रखा है, उसको देखकर हर कोई विश्वियन रूप से नये भारत को विश्वगुरु के रूप में रिकग्नाइज्ड कर उसके साथ कदमताल कर रहा है। अलग-2 अन्तर्राष्ट्रीय मंचों पर भारत को हल्के में लेने वाले लोग विशेष रूप से अमेरिका, ब्रिटेन समेत विकसित देश आज हमारे स्वभाव के लिए 'रेड कार्पेट' लगा रहे हैं। ये बेवजह हुए 'जय भारत' की तस्वीर है।

आपके विचार से भारत को आर्थिक महाशक्ति का दूसरे शब्दों में क्रमे ते विश्व का सिरमौर बनने में दुआओं की कितनी भूमिका होगी?

देखिये, भारत विश्व का सबसे युवा देश है, जहां की लगभग साढ़ा तीहत्तर आबादी युवा है। आज देश के विभिन्न शिक्षण संस्थान, अन्तर्राष्ट्रीय जरूरतों के मुताबिक तकनीकी रूप से युवा पूरा तैयार कर रहे हैं, जो विभिन्न विदेशी संस्थानों में प्रतिष्ठित पदों पर आसीन होकर विदेशी मुद्रा अर्जन के साथ - 2 भारत को आर्थिक रूप से मजबूत करने में प्रभावी भूमिका निभा रहे हैं। ब्रिटेन के प्रधानमंत्री ऋषि सुनक समेत दुनिया के एक दर्जन से अधिक दिग्गज देशों में 20 प्रतिशत भारतीय मूल के युवा चहरों की सरकारों में बड़े पदों पर प्रतिनियुक्त रखते हैं ये युवाओं की कुशलता तस्वीर है।

आप क्या मानते हैं नई शिक्षा नीति-2020 देश की दिशा एवं दशा बदलने में कितनी कारगर होगी?

देश के सबसे विश्वनीय अखबार दैनिक भास्कर के माध्यम से मैं कहना चाहूंगा कि नयी शिक्षा नीति - 2020 वाहत ही क्रांतिकारी एवं सर्वश्रेष्ठ है। जहां इसमें एक ओर शिक्षा को पहले से ज्यादा रोचक, तथ्यपरक एवं प्रैक्टीकल बनाया गया है, वहीं दूसरी ओर इसमें तकनीक, रोबोटिक्स, डिजीटल इण्डिया, नवाचारों के प्रयोगों का बेजोड़ संगम देखने को मिलता है। इसमें कोई सन्देह हीं नहीं है कि नयी शिक्षा नीति निश्चित रुप से इस भारत के भविष्य 'सुपर पावर' को आगे ले जाकर भारत के विश्व गुरु बनने का मार्ग प्रशस्त करेगी। यस जकरात इसके प्रभावी क्रियान्वयन की है। यदि केन्द्र सरकार संस्थाएं, स्वयंसेवी संस्थाएं, शिक्षाविद्, पैशाचिक, शोधार्थी, समाजसेवी समेत समान लोग आगे आकर देश को फिर से विश्वगुरु बनाने के महायज्ञ में अपनी आहुति (प्रभावी भूमिका) नहीं देंगे, तब तक दुनिया का सिरमौर बनने की बात करना बेमानी है। मैं समस्त देशवासियों, शिक्षाविदों, राजनीतिको, पैशाचिकों, सरकारी, स्वयंसेवी संस्थाओं के साथ - 2 इस महायज्ञ में सबसे अहम भूमिका निभाने वाले 'लोकतंत्र के चौथे स्तम्भ सम्मानित मीडिया जगत' से आह्वान करता हूँ कि सभी आगे आकर राष्ट्र निर्माण-नव भारत निर्माण में अपनी 2 प्रभावी भूमिका सुनिश्चित करें।

उड़ान

- नाम: डॉ. सुधीर गिरि
- जन्म स्थान: मेरठ (वर्तमान में जनपद बागपत)
- शिक्षा: एमआईवीई / एमबीए / पीएचडी
- परिवार: माता- दिवंगत, धर्म पत्नी, पुत्र एवं एक पुत्री
- संकल्प: देश में अन्तोदय (अन्तिम पायदान पर खड़े व्यक्ति) तक शिक्षा का प्रकार-प्रसार कर प्रत्येक को शिक्षा की पहुँच सुनिश्चित करने में अपना प्रभावी योगदान / भूमिका, लेकर, शीघ्र एवं विश्वमंच आदि।
- **सपना अधूरा है** - पिछले दो दशकों में दो राज्यीय विश्वविद्यालय जिनमें एक गढ़वाल पूर्व एवं एक इंटरनल असगावल प्रदेश, दो मेडिकल कॉलेज समेत देश भर में दो दर्जन से अधिक उच्च एवं तकनीकी शिक्षण संस्थानों की स्थापना कर सफलतापूर्वक संचालन करते हुए पचास हजार से अधिक युवाओं के कैरियर को नयी उड़ान देने का काम किया।
- सम्मान / अवार्ड :
- इन्टरनेशनल मल्टी अवार्ड-2021
- आईकन ऑफ हेल्थ / बेस्ट मेडिकल कॉलेज (यूपी सरकार द्वारा कोविड में दिये गये शानदार कार्यों एवं हजारों लोगों की जान बचाने के लिए)
- यूपी रत्न सम्मान
- भारत गौरव सम्मान
- इन्टरनेशनल क्रिएटिव्स अवार्ड - 2022
- ग्लोबल पैसिफिक अवार्ड फॉर बेस्ट एजुकेशनिस्ट - 2022
- इन्टरनेशनल मल्टीकल्चुरेलिज्म ऑफ द ईयर- 2022

एवं अन्य ढेरों सम्मान / अवार्ड ।

युवा जागरण

पेज से संबंधित अपनी राय, सुझाव और प्रतिक्रिया hiefreporter@mrt.jagran.com पर भेज सकते हैं।

दैनिक जागरण
मेरठ, 21 मार्च, 2024



श्री वेंकटेश्वरा विश्वविद्यालय एवं बीजीआइ मेरठ के डिप्लोमा इंजीनियरिंग एवं बीटेक आटोमोबाइल व मैकेनिकल के 88 छात्र-छात्राओं को कैंपस प्लेसमेंट ड्राइव में नौकरी मिली। प्रतिष्ठित आटोमोबाईल कंपनी जेएफ रेने लिमिटेड द्वारा कैंपस प्लेसमेंट ड्राइव-2024 का आयोजन किया गया, जिसमें गजरौला एवं मेरठ परिसर के 400 से अधिक छात्र-छात्राओं ने प्रतिभाग किया। कंपनी ने चयनित विद्यार्थियों को आफर लेटर दिए। वेंकटेश्वरा समूह संस्थापक अध्यक्ष डा. सुधीर गिरि, प्रतिकुलाधिपति डा. राजीव त्यागी एवं सलाहकार प्रो. वीपीएस अरोड़ा ने चयनित विद्यार्थियों को शुभकामनाएं दीं। सौ. विश्वविद्यालय

युवा जागरण



वेंकटेश्वरा कालेज में कार्यक्रम का शुभारंभ करते अतिथि। सौ. कालेज

वेंकटेश्वरा में आपरेशन स्माइल-2024 का शुभारंभ

मोदीपुरम : विकसित भारत संकल्प के तहत निर्धन मेधावियों के लिए वेंकटेश्वरा कालेज में निश्शुल्क कोचिंग एवं कैरियर मार्गदर्शन योजना आपरेशन स्माइल-2024 का आरंभ किया गया। वेंकटेश्वरा के पांच सौ से अधिक शिक्षक एक जनवरी से हर शनिवार व रविवार को 101 गांवों में निर्धन मेधावियों को निश्शुल्क कोचिंग देंगे। वेंकटेश्वरा ग्रुप के चेयरमैन डा. सुधीर गिरि ने कहा कि विकसित भारत 2047 महायज्ञ में अकेले प्रधानमंत्री ही नहीं, बल्कि प्रत्येक देशवासी आहुति दे। डा. राजीव त्यागी ने कहा कि ये योजना लाभार्थियों के चेहरे पर मुस्कराहट लाएगी। विकास भाटिया, डा. राजेश शर्मा, मोहित शर्मा मौजूद रहे। जासं

मेरठ, एतिवार, 5 फरवरी 2023 | 04

हिन्दुस्तान | www.livehindustan.com

वेंकटेश्वरा ने राहत कोष में दिए 25 लाख रुपये



मेरठ। सामाजिक सरोकार के लिए जोशीमठ में आपदा पीड़ितों की मदद के लिए वेंकटेश्वरा समूह चेयरमैन डॉ. सुधीर गिरि ने मुख्यमंत्री पुष्कर सिंह धामी से मिलकर 25 लाख रुपये की आर्थिक मदद का चेक सौंपा। मुख्यमंत्री ने डॉ. सुधीर गिरि के सामाजिक प्रयास की प्रशंसा की। चेयरमैन डॉ. सुधीर गिरि के प्रतिनिधि एवं प्रतिकुलाधिपति डॉ. राजीव त्यागी ने स्वैच्छिक पहल की जानकारी साझा की। महाराष्ट्र राज्यपाल भगत सिंह कोश्यारी, उत्तराखण्ड के चीफ सेक्रेटरी एसएस संधू, उच्च शिक्षा मंत्री डॉ. धन सिंह रावत, मेरठ के चिकित्सक डॉ. नीरज काम्बोज, डॉ. ललित भारद्वाज आदि रहे।

अमरोहा जागरण

छात्र-छात्राओं को शत-प्रतिशत मतदान करने को किया प्रेरित

जासं, अमरोहा : राष्ट्रीय मतदाता दिवस पर भाजपा युवा मोर्चा उत्तर प्रदेश व श्री वेंकटेश्वर विश्वविद्यालय के संयुक्त तत्वावधान में नव मतदाता सम्मेलन का आयोजन किया गया। जिसमें एलईडी पर प्रधानमंत्री का लाइव प्रसारण देखकर छात्र-छात्राओं ने शतप्रतिशत मतदान करने की शपथ ली। मुख्य अतिथि यूथ आइकान अंतरराष्ट्रीय पहलवान दंगल गर्ल बबीता फोगाट ने कहा कि सभी युवा वोट की चोट से पूर्ण बहुमत वाली लोकतांत्रिक सरकार चुनकर भारत को विश्व गुरु बनाने में अपना योगदान करें। पूर्व सांसद कंवर सिंह तंवर, भाजपा जिलाध्यक्ष उदयगिरि, शुभम चौधरी, प्रतिकुलाधिपति डा. राजीव त्यागी आदि मौजूद रहे।



वेंकटेश्वरा यूनिवर्सिटी में आयोजित नव मतदाता सम्मेलन कार्यक्रम में बबीता फोगाट को सम्मानित करते चेयरमैन डा.सुधीर गिरी ,पूर्व सांसद कंवर सिंह तंवर, प्रतिकुलाधिपति डा.राजीव त्यागी ,जिलाध्यक्ष उदय गिरि • सौजन्य से स्वयं



amarujala.com/meerut

मेरठ | बुधवार • 07.02.2024

अमर उजाला

06

खेलों में जीतते ही नहीं, सीखते भी हैं : सुधीर

श्री वेंकटेश्वरा संस्थान में वार्षिक स्पोर्ट्स मीट रणभूमि-2024 का हुआ शुभारंभ

माई सिटी रिपोर्टर

मेरठ। श्री वेंकटेश्वरा संस्थान के स्कूल ऑफ नर्सिंग में वार्षिक स्पोर्ट्स मीट 'रणभूमि-2024' का मंगलवार को शुभारंभ किया गया। समूह चेयरमैन डॉ. सुधीर गिरि ने कहा कि खेल ही नहीं जीवन की किसी भी स्पर्धा में हम हारते नहीं हैं। जब हम प्रतिभाग करते हैं तो हम जीतते ही नहीं हैं बल्कि सीखते भी हैं।

वार्षिक स्पोर्ट्स मीट में 1200 से अधिक खिलाड़ियों ने चार ग्रुप रेड हाउस, ग्रीन हाउस, यलो हाउस व ब्लू हाउस में हिस्सा लिया। संस्थान के मेजर ध्यानचंद ओपन खेल परिसर में खेल स्पर्धाओं का शुभारंभ समूह के चेयरमैन डॉ. सुधीर गिरि, प्रधान सलाहकार प्रो. वीपीएस अरोड़ा, प्रतिकुलाधिपति डॉ. राजीव त्यागी, कुलपति डॉ. अनिल कुमार शुक्ला, नर्सिंग डीन डॉ. एना ऐरिक ब्राउन ने खेल मशाल जलाकर व गुब्बारे उड़ाकर किया।

प्रतिकुलाधिपति ने कहा कि रणभूमि-2024 के पहले दिन कबड्डी, भाला फेंक, गोला फेंक, 100 मीटर दौड़ आदि के मुकाबले हुए। इस अवसर पर सीईओ अजय श्रीवास्तव, प्रतिकुलपति डॉ. राकेश यादव, कुलसचिव डॉ. पीयूष पांडेय, संयुक्त कुलसचिव डॉ. राजेश सिंह, डॉ. प्रताप सिंह, सीएफओ विकास भाटिया मौजूद रहे।



श्री वेंकटेश्वरा विवि में प्रतियोगिता का शुभारंभ करते अतिथि। संवाद

SVU at Media Glance

अमर उजाला अपना

डॉ. सुधीर गिरी को यूपी अचीवर्स सम्मान

लखनऊ में हस्तियों के बीच उपमुख्यमंत्री से मेरठ के शिक्षाविद् को मिला सम्मान

अमर उजाला ब्यूरो

मेरठ। शहर के शिक्षाविद् श्री वेंकटेश्वरा विवि व संस्थान के समूह चेयरमैन डॉ. सुधीर गिरि को उपमुख्यमंत्री केशव प्रसाद मौर्य ने यूपी अचीवर्स सम्मान से नवाजा।

यह सम्मान अमर उजाला के गौरवपूर्ण 75 साल पूरे होने पर लखनऊ में आयोजित अमर उजाला संवाद उत्तर प्रदेश (स्वर्णिम शताब्दी की ओर) समारोह में दिया गया।



लखनऊ होटल सेंट्रम में अमर उजाला द्वारा आयोजित संवाद कार्यक्रम में सुधीर गिरि चेयरमैन वीआईटी यूनिवर्सिटी को सम्मानित करते उप मुख्यमंत्री।

समारोह में शिक्षा, कला, खेल, साहित्य, सिनेमा, चिकित्सा और कारोबार जगत के दिग्गजों ने भाग लेकर भविष्य की योजनाओं पर विचार साझा किए। अमर उजाला संवाद का शुभारंभ मुख्यमंत्री योगी आदित्यनाथ ने किया। मुख्यमंत्री ने अमर उजाला के विशेष संस्करण यूपी अचीवर्स प्रोफाइल का विमोचन करते हुए कहा कि अब प्रदेश आगे बढ़ाने के साथ चमक भी रहा है। इसका जीवंत उदाहरण है, ये यूपी अचीवर्स।

इस दौरान उपमुख्यमंत्री केशव प्रसाद मौर्य ने मेरठ के शिक्षाविद् डॉ. सुधीर गिरी को शिक्षा के क्षेत्र में विशिष्ट योगदान के लिए यूपी अचीवर्स सम्मान से सम्मानित किया। मेरठ के यूपी अचीवर्स ने उपमुख्यमंत्री बृजेश पाठक, सांसद डॉ. सुधांशु त्रिवेदी, मूर्तिकार अरुण योगीराज से भी बातें की। अभिनेता अक्षय कुमार, टाइगर श्रॉफ, खेल जगत से सानिया नेहवाल, आचार्य मिथिलेश नंदनी शरण, केंद्रीय मंत्री स्मृति ईरानी आदि से भी विचार व्यक्त किए।

हिन्दुस्तान मेरठ, बुधवार, 3 अप्रैल 2024 06

आओ राजनीति करें

राष्ट्र के विकास की रीढ़ हैं युवा: अनुराग

मेरठ, विशेष संवाददाता। श्री वेंकटेश्वरा विश्वविद्यालय संस्थान में युवाओं का विकसित राष्ट्र एवं अखंड भारत निर्माण में योगदान के निमित्त युवा संवाद सम्मेलन-2024 हुआ।

इसमें मुख्य अतिथि केन्द्रीय सूचना एवं प्रसारण मंत्री, युवा एवं खेल मंत्रालय भारत सरकार अनुराग ठाकुर ने युवाओं को राष्ट्र के विकास की रीढ़ बताया। उनसे विकसित भारत निर्माण के लिए धर्म, संप्रदाय, क्षेत्रवाद एवं जातिवाद से ऊपर उठकर राष्ट्रवाद की शपथ दिलायी। साथ ही उन्होंने अखंड भारत निर्माण के लिए युवाओं से शत प्रतिशत मतदान करने की अपील भी की।



सम्मेलन का शुभारंभ मुख्य अतिथि अनुराग ठाकुर, संस्थापक अध्यक्ष डॉ. सुधीर गिरि, प्रतिकुलाधिपति डॉ.राजीव त्यागी, आईटी सेल के प्रदेश को-आर्डिनेटर नरेन्द्र भारती, भाजपुरी अध्यक्ष शुभम चौधरी आदि ने दीप प्रज्ज्वलित करके किया। मुख्य अतिथि ने कहा कि युवा शक्ति के दम पर भारत फिर से पूरे विश्व का सिरमौर बनने की ओर तेजी से बढ़ रहा है। आज हम दुनिया की तीसरी सबसे बड़ी अर्थव्यवस्था बनने की ओर हैं।

सीईओ अजय श्रीवास्तव, सलाहकार आरएस शर्मा, डॉ. राजेश सिंह, डॉ. दिव्या गिरधर, डॉ. योगेश्वर प्रसाद शर्मा, डॉ. आशुतोष सिंह, डॉ. ओम प्रकाश गोसाई, डॉ. राहुल कुमार, अश्विन सक्सेना, डॉ. रामनिवास शर्मा, डॉ. तेजपाल सिंह, डॉ. दिनेश गौतम, डॉ. अनिल जैसवाल, डॉ. विश्वनाथ झा, एना ऐरिक ब्राउन आदि रहे।

हिन्दुस्तान मेरठ, शुक्रवार, 12 जनवरी 2024

डॉ. सुधीर गिरि को मिला भारत शिखर सम्मान

मेरठ, संवाददाता। उच्च शिक्षा, मेडिकल शिक्षा, व्यवसायिक शिक्षा, चिकित्सीय एवं स्वास्थ्य सेवाओं के लिए वेंकटेश्वरा समूह के चेयरमैन डॉ.सुधीर गिरि को एक्सीलेन्स इन एजुकेशन एंड हेल्थ के लिए भारत शिखर सम्मान से नवाजा है।

भारत सरकार के कैबिनेट जलशक्ति मंत्री गजेन्द्र सिंह शेखावत ने डॉ.गिरि को यह अवार्ड प्रदान किया। दिल्ली में हुए समारोह का शुभारंभ जल शक्ति मंत्री गजेन्द्र सिंह शेखावत, पतंजलि के आचार्य बालकृष्ण, केन्द्रीय मंत्री आरके सिंह, वेंकटेश्वरा चेयरमैन डॉ.सुधीर गिरि, एमडीएचके चेयरमैन राजीव गुलाटी एवं प्रतिकुलाधिपति डॉ.राजीव त्यागी ने किया। शेखावत ने कहा कि विकसित भारत-2047 अभियान में शिक्षण संस्थानों की भूमिका सर्वोच्च होगी। डॉ.सुधीर गिरि को प्रधान सलाहकार डॉ.वीपीएस अरोड़ा, सीईओ अजय श्रीवास्तव, समूह सलाहकार आरएस शर्मा, कुलपति राकेश यादव,कुलसचिव डॉ.पीयूष पाण्डे ने शुभकामनाएं दी हैं।



हिन्दुस्तान www.live मेरठ, शनिवार, 23 सितंबर 2023 07

मेले में 586 छात्रों को मिली नौकरी

वेंकटेश्वरा विवि

मेरठ, प्रमुख संवाददाता। श्री वेंकटेश्वरा विवि, अप एंड सेवाओजन विभाग के संयुक्त तत्वाधान में रोजगार मेला में 50 से अधिक कंपनियों ने पांच हजार से अधिक युवाओं का इंटरव्यू लिया। विभिन्न प्रक्रियाओं के बाद 586 युवाओं को चयनित किया गया।

किसान जयन्ती की पूर्व संध्या पर विवि में प्रदेश के 51 प्रगतिशील किसानों को पी.चरण सिंह किसान सम्मान से सम्मानित किया गया। रोजगार मेले का शुभारम्भ समूह चेयरमैन डॉ.सुधीर गिरि, आईएएस एमएस कन्नाल, सीडीओ अश्वनी कुमार मिश्र, परियोजना निदेशक अमरेन्द्र प्रताप सिंह, प्रतिकुलाधिपति डॉ.राजीव त्यागी, जिला सेवायोजन



श्री वेंकटेश्वरा विवि में शुरुवार को रोजगार मेले का आयोजन हुआ।

अधिकारी डॉ.सुशील कुमार, कुलपति डॉ.राकेश कुमार यादव ने किया। डॉ.सुधीर गिरी ने कहा कि स्किल इण्डिया, डिजिटल इण्डिया मिशन रोजगार एवं स्वरोजगार से सशक्त एवं पात्र युवाओं के लिए देश-विदेश में रोजगार के अवसर मौजूद हैं। एमएस कन्नाल ने कहा कि अमेरिका, ब्रिटेन, आस्ट्रेलिया, कनाडा सहित दुनिया के सभी देशों में भारतीय प्रतिभा अपनी उपस्थिति दर्ज करा रही है। डॉ.वीपीएस अरोड़ा, सीईओ अजय श्रीवास्तव, आरएस शर्मा, कुलसचिव डॉ.पीयूष पाण्डे, डॉ.तेजपाल सिंह, डॉ.अनिल जैसवाल, डॉ.दिव्या गिरधर, डॉ.आशुतोष सिंह रहे।

युवा जागरण

पेज से संबंधित अपनी राय, सुझाव और प्रतिक्रिया chiefreporter@mrt.jagran.com पर भेज सकते हैं।

दैनिक जागरण मेरठ, 8 अप्रैल, 2024 5



वेंकटेश्वरा इंस्टीट्यूट आफ मेडिकल साइंसेस एवं टीजीआइ के संयुक्त तत्वाधान में संचालित पांच दिवसीय हेल्थ अवेयरनेस वीक का समापन हुआ। इस दौरान स्वास्थ्य जागरूकता रैली, फेस्टर मेडिका प्रीमियर्लिग, राष्ट्रीय स्वास्थ्य संगोष्ठी, नशामुक्त भारत व कन्या भ्रूणहत्या निषेध को लेकर नुक्कड़ नाटिका, विज्ञ, स्वास्थ्य जागरूकता आदि कार्यक्रमों का आयोजन किया गया। वेंकटेश्वरा ग्रुप के संस्थापक अध्यक्ष डा. सुधीर गिरी, प्रतिकुलाधिपति डा. राजीव त्यागी विचार रखे। इस दौरान डा. आशुतोष राय, डा. पल्वी गिरि, डा. अतुल वर्मा, डा. सत्यजीत, नशामुक्त भारत व कन्या भ्रूणहत्या निषेध को लेकर नुक्कड़ प्रभारी विशेषज्ञ रागा रहे। ली ब्लूमेज

हिन्दुस्तान www.livehindustan.com

वेंकटेश्वरा विवि में गीतों की दी प्रस्तुति

रेडियो दिवस

अमरोहा। श्रीवेंकटेश्वरा विश्वविद्यालय में विश्व रेडियो दिवस पर मन की बात, रेडियो के साथ कार्यक्रम का आयोजन किया गया। विश्वविद्यालय के जर्नलिज्म एवं मॉस कम्यूनिकेशन विभाग के संयोजन में आयोजित कार्यक्रम में प्रधानमंत्री नरेंद्र मोदी द्वारा सराहे गए स्थानीय निवासी मन की बात रेडियो संस्करण के अलावा राम सिंह चौहद को सम्मानित किया गया।

कुलपति प्रो.राकेश यादव, सीईओ अजय श्रीवास्तव, कुलसचिव डॉ.पीयूष पांडे, डॉ.दिव्या गिरधर, प्रधान सलाहकार प्रो.वीपीएस अरोड़ा, समूह सलाहकार आरएस शर्मा, प्रतिकुलपति राकेश यादव, डा.ओ.बेस सिंह, डा.देवकरण सिंह, डा.योगेश सिंह, डा.अनिल जैसवाल, डा.ओमप्रकाश गोसाई, डा.राहुल कुमार, डा.अश्विन कुमार सक्सेना, डा.राम निवास शर्मा, डा.सर्वानंद साह आदि मौजूद रहे।



वेंकटेश्वरा विश्वविद्यालय में आयोजित कार्यक्रम के दौरान अतिथियों को सम्मानित करते आयोजक।

हिन्दुस्तान www.livehindustan.com अपना

वेंकटेश्वरा प्रबंधन ने किया स्वागत



वेंकटेश्वरा विवि में वेदिक यज्ञ गरिमा का प्रदर्शन करते आचार्य विद्वान।

नगमे ऐप एंबेसडर शपथ समारोह का आयोजन

अमरोहा। भाजपा युवा मोर्चा के गठजोड़ में विद्यार्थियों भारत संकल्प यात्रा के तहत गोष्ठियां की जाने एवं वेंकटेश्वरा समाज सेवार्थ का आयोजन वेंकटेश्वरा विश्वविद्यालय रजबपुर में हुआ। पूर्व भाजपा प्रदेश मीडिया प्रभारी डॉ.राजीव त्यागी एवं वेंकटेश्वरा समूह के चेयरमैन डॉ.सुधीर गिरि विश्वविद्यालय के प्रतिकुलपति डॉ.राजीव त्यागी ने उन्हें एक पेड़ भेंट किया। वेंकटेश्वरा समूह की ओर से नयी विधायक भारत अग्रवाल को दुशाला ओढ़ाकर अभिनंदन किया गया। वेंकटेश्वरा समूह के चेयरमैन डॉ.सुधीर गिरि विश्वविद्यालय के प्रतिकुलपति डॉ.राजीव त्यागी, विधायक भारत अग्रवाल, समूह सलाहकार आरएस शर्मा, कुलपति डॉ.राकेश यादव, कुलसचिव प्रो.पीयूष पांडे, डीन वेंकटेश्वरा इंस्टीट्यूट आफ मेडिकल साइंसेस डॉ.राजीव त्यागी ने सभी का आभार जताया। इस दौरान स्वयंसेवी अभियानों पर परिचर्चा हुई। इस अवसर पर डॉ.राजीव त्यागी, डॉ.राकेश यादव, डॉ.पीयूष पांडे, डीन एकेडमिक अफेयर्स डॉ.राजेश सिंह, डॉ.तेजपाल सिंह, डॉ.दिनेश गौतम, डॉ.अनिल जैसवाल, डॉ.आशुतोष सिंह, डॉ.विश्वनाथ झा, एना ऐरिक ब्राउन, डॉ.सर्वानंद साह, डॉ.ओमवीर रहे।

छोटी बड़ी बात

दैनिक भास्कर

देश का विश्वसनीय अखबार

झांसी, नोएडा, लखनऊ और देहरादून से प्रकाशित

श्री वेंकटेश्वरा की ओर से स्वच्छता अभियान का शुभारम्भ

भास्कर ब्यूरो,

गजरौला। श्री वेंकटेश्वरा विश्व विद्यालय एवं वीजीआई मेरठ के संयुक्त तत्वाधान में ऐतिहासिक गंगा मेले में गंगा घाट पर महिला सशक्तिकरण की दिशा में पिंक बूथ यानी महिला घाट का शानदार शुभारंभ किया गया। इसके साथ ही संस्थान के पदाधिकारियों ने गंगा तट के किनारे दो किलोमीटर लंबा क्लीन जूझ चलाकर क्लीन इंडिया ग्रीन इंडियाज का संदेश दिया। संस्थान की महिला शिक्षिकाओं एवं छात्राओं ने च्चमहिला सशक्तिकरण के बल पर बढ़ता भारतज विषय पर बहुत ही शानदार नुक्कड़ नाटक प्रस्तुत कर खूब तालियां बटोरीं।

इस अवसर पर अपने संदेश में समूह अध्यक्ष डॉ सुधीर गिरि ने कहा की लिए हम सब मिलकर च्चस्वच्छता अभियान चलाकर प्रधानमंत्री नरेंद्र मोदी के च्चक्लीन इंडिया ग्रीन इंडिया नमामि गंगे, एवं च्चपॉलीथिन मुक्त भारत अभियानज्ज को मजबूती प्रदान करें। इस अवसर पर संस्थान प्रबंधन की ओर से प्रति कुलाधिपति डॉ राजीव त्यागी के नेतृत्व में मेले में आए हजारों श्रद्धालुओं एवं स्थानीय दुकानदारों को दस हजार इको फ्रेंडली बैग वितरित कर ऐतिहासिक गंगा मेले को पूरी तरह पॉलिथीन मुक्त बनाने का आवाहन किया।



इस मौके पर प्रधान सलाहकार डॉ वीपीएस अरोड़ा, सीईओ अजय श्रीवास्तव, कुलसचिव डॉ पीयूष पांडे, डॉ राजेश सिंह, डॉ दिव्या गिरिधर, डॉ सीपी सिंह, डॉ शरद सचान, डॉ शरद चौधरी, एस एस बघेल, अरुण गोस्वामी, देव प्रताप सिंह, एडिशनल एसपी सेवानिवृत्ति रमेश सिंह, सीओ गुरदयाल सिंह, आनंद नगर, डॉ खेलरता गोस्वामी, अनुषा कर्नवाल, आशी नायर, मेरठ परिसर निदेशक डॉ प्रताप सिंह, विश्वास राणा आदि लोग उपस्थित रहे।

हिन्दुस्तान www.livehindustan.com मुरादाबाद, गुरुवार, 23 नवंबर 2023 02



अतिथियों का स्वागत करते वेंकटेश्वरा विवि के सदस्य।

वेंकटेश्वरा विवि आयोजित करेगा संस्कारों की पाठशाला

अमरोहा, संवाददाता। श्रीवेंकटेश्वरा विश्वविद्यालय प्रबंधन प्रजापिता ब्रह्मकुमारी विश्वविद्यालय के साथ राष्ट्रीय स्तरीय संस्कारों की पाठशाला विषय पर सेमिनार आयोजित करेगा। दिसंबर माह में प्रस्तावित आयोजन की रूपरेखा तैयार कर ली गई है।

जीवन प्रबंधन विशेषज्ञ बीके शिवानी ने शिक्षा के साथ ही योग, अध्यात्म एवं संस्कार से ही संतुलित संसार का सपना साकार होने की बात कही। वेंकटेश्वरा ग्रुप के चेयरमैन डा.सुधीर गिरी ने कहा कि भले ही अभिभावक अपने बच्चों को महंगी कार न दिलाएं लेकिन बचपन से ही उन्हें अच्छे संस्कार जरूर दें। वेंकटेश्वरा विश्वविद्यालय के प्रतिकुलाधिपति डा.राजीव त्यागी ने कहा कि विश्वविद्यालय प्रबंधन साल 2019 से ही विश्व के 122 देशों में वैल्यू एजुकेशन की दिशा में काम कर रहे है। इस दौरान केंद्र संचालक बीवे विमल, बीके सुमित्रा, वेंकटेश्वरा समूह के प्रधान सलाहकार डा.वीपीएस अरोड़ा, सीईओ अजय श्रीवास्तव हॉस्पिटल सीईओ डा.एचपी सिंह कुलपति प्रो.राकेश यादव, कुलसचिव प्रो.पीयूष पांडे आदि मौजूद रहे।

हिन्दुस्तान www.livehindustan.com अपना

'युवाओं के बूते विश्व शक्ति बनेगा भारत'



जम्मू-कश्मीर से धारा 370 हटना जायज

कथन: आदिल मोहम्मद

आदिल मोहम्मद ने कहा कि जम्मू कश्मीर से धारा 370 हटने के बाद सरकार के फैसले पर सुप्रीम कोर्ट ने भी मुहर लगा दी है।

वहीं, अब से 15 साल पहले कौन सा टैक्स लगे थे सरकार ने धारा 370 हटने के बाद कौन से टैक्स को खत्म किया गया सुप्रीम कोर्ट ने भी मुहर लगा दी है।

अमर उजाला 05

महामानव थे स्वामी विवेकानंद : डॉ. सुधीर गिरि



वेंकटेश्वरा विश्वविद्यालय में आयोजित कार्यक्रम में अतिथि को सम्मानित करते आयोजक। संवाद

मेरठ। बाईपास स्थित वेंकटेश्वरा विश्वविद्यालय में युवा महोत्सव-2024 का शुभारंभ किया गया। तीन दिनों तक चलने वाले युवा महोत्सव में विभिन्न खेलकूद प्रतियोगिताएं, सांस्कृतिक आयोजन, रक्तदान शिविर, यातायात जागरूकता, महिला सशक्तीकरण समेत एक दर्जन से अधिक कार्यक्रम होंगे। इस मौके पर चेयरमैन डॉ. सुधीर गिरि ने कहा कि स्वामी विवेकानंद ने भारतीय संस्कृति को वैश्विक स्तर पर पहचान दिलाकर भारत को विश्व पटल पर विश्व गुरु के रूप में स्थापित किया। प्रति कुलाधिपति डॉ. राजीव त्यागी, सीईओ अजय श्रीवास्तव, सलाहकार आरएस शर्मा, कुलसचिव डॉ. पीयूष पांडेय, डीन अकेडमिक अफेयर्स डॉ. राजेश सिंह, डॉ. मोहित शर्मा, डॉ. दिव्या गिरधर मौजूद रहे। संवाद

अमरोहा जागरण



श्रीवेंकटेश्वरा यूनिवर्सिटी में हिंदी दिवस पर अंतरराष्ट्रीय कवयित्री डा. मधु चतुर्वेदी को सम्मानित करते प्रतिकुलाधिपति डा. राजीव त्यागी • जागरण

गया। जिसका शुभारंभ प्राचार्य डा. वीरेंद्र वीरेंद्र सिंह, डा. अनिल पुरोहित ने मां सरस्वती की प्रतिमा के समक्ष दीप प्रज्ज्वलन से किया। श्री वेंकटेश्वरा विश्वविद्यालय में हिन्दी दिवस के अवसर पर आयोजित काव्य गोष्ठी एवं साहित्य सम्मान समारोह में कवयित्री साहित्यकार डा. मधु चतुर्वेदी, डा. अनुराग मिश्र, डा.यतेन्द्र कटारिया, डा.गोपाल नारसन, - शिक्षाविद डा.योगेंद्रनाथ शर्मा समेत तमाम कवियों को शाल तथा स्मृति चिह्न देकर सम्मानित किया। प्रतिकुलाधिपति डा.राजीव त्यागी आदि मौजूद थे। राशिदा बेगम महाविद्यालय में आयोजित कार्यक्रम में प्राचार्य डा. धर्मेन्द्र सिंह ने कहा कि हिन्दी हमारी राष्ट्र भाषा है उसे नहीं भूलना चाहिए। हाशमी गर्ल्स डिग्री कॉलेज में आयोजित कार्यक्रम में प्रबंधक डा.सिराजुद्दीन हाशमी ने कहा कि हिन्दी को हिन्दुस्तान की पहचान है। एएसएम स्कूल जगुआ

दैनिक जागरण inext

'चिकित्सा और शिक्षा के क्षेत्र में गरीबों की करेंगे हर संभव मदद'

घुमाज ने मनाया वेंकटेश्वरा समूह का 24वां स्थापना दिवस

समूह चेयरमैन डॉ. सुधीर गिरि ने बनाई ये नीति पर लिया संकल्प

meerut@inext.co.in

MEERUT (27 July): वेंकटेश्वरा यूनिवर्सिटी का 24 वां स्थापना दिवस चेयर पुरुषाभाव से मनाया गया. खास बात यह रही कि इस दिन समूह के चेयरमैन डॉ.सुधीर गिरि का भी जन्मदिवस होने पर सभी ने मिलकर केक काटा. इस मौके पर उन्होंने शिक्षा एवं स्वास्थ्य से संबंधित 12 से अधिक योजनाएं जारी. साथ ही रक्षाबंधन स्टाफ, स्वावलंबन, सांस्कृतिक संध्या, पौधारोपण, गायत्री यज्ञ जैसे कई कार्यक्रम आयोजित किए गए.

शिक्षा-स्वास्थ्य में अवाणी

स्थापना दिवस समारोह का शुभारंभ चेयरमैन डॉ.सुधीर गिरि, प्रतिकुलाधिपति डॉ.राजीव त्यागी, प्रधान सलाहकार डॉ. वीपी एस अरोड़ा, सीईओ अजय श्रीवास्तव, कुलपति डॉ. राकेश यादव आदि ने दीप प्रज्ज्वलित कर किया. अपने संबोधन में समूह चेयरमैन डॉ. सुधीर गिरि ने कहा कि वेंकटेश्वरा समूह पिछले दो दशक से शिक्षा एवं स्वास्थ्य सेवाओं में अग्रणी रहा है. आज इसके 24वें स्थापना दिवस पर हम प्रधानमंत्री मोदी एवं यशस्वी मुख्यमंत्री योगी आदित्यनाथ के बेटी बचाओ, बेटी पढ़ाओ अभियान के तहत बीएसए कार्यालयक्ष दो सौ गरीब लड़कियों/लड़कों को अपने हॉस्पिटल में निशुल्क डिलीवरी कराने का संकल्प लेते हुए इसके अलावा सात साल से ऊपर आयु के गरीब चूजगों की आँखों का निशुल्क ऑपरेशन, निशुल्क चश्मा समेत कैंसर, हृदय रोग, किडनी, लीवर, ब्रेन, हीलाल एवं मेडिकल प्रभारी विमलता रागा आदि लोग उपस्थित रहे.



कार्यक्रम में इनका रहा सहयोग

इस अवसर पर कुलसचिव डॉ. पीयूष पाण्डे, मेरठ परिसर निदेशक डॉ. प्रताप सिंह, डॉ. राजेश सिंह, डीन मेडिकल डॉ. संजीव भट्ट, मुख्य प्रबन्धक विमल पवार चौधरी, मुख्य विधिकरी अधिकारी डॉ. आशी राज, एडीशनल लीगल डायरेक्टर देवकरण सिंह, डॉ.हिमांशु झलानी, डॉ. लाजस रिवारी, डॉ. मोहित शर्मा, डॉ. विवेक रंजन, डॉ.वीरेन्द्र सक्सेना, डॉ. एसएन यादव, आलम नागर, डॉ.राजवीर, डॉ. एस दीपिक ब्राउन, अभिनव मिरी, नीलूचौधरा, सौरभ्या विवेक भारिया, वीर दामोदर बना, गुलशन्दान सिंह वाटियर, बजाज सिंह, दीपक कुमार, जसवंत सिंह, नारायण चौधरी, विमल शर्मा, राजीव सिंह, अजय सोलंकी, सतीश सिंह बघेल, फारहीन जहां, दीपक कुमार, संजीव राजपूत, नीरज सिंह, प्रीतपाल एवं मीडिया प्रभारी विमलता रागा आदि लोग उपस्थित रहे.

निशुल्क टीएमटर का संकल्प

इसके साथ ही चेयरमैन डॉ.सुधीर गिरि की गरीब परिवारों की 50 गरीब परिवारों की बेटियों की पोषणा करने की.

गरीबों को निशुल्क शिक्षा

इसके साथ ही चेयरमैन डॉ.सुधीर गिरि ने कहा कि वेंकटेश्वरा समूह निशुल्क शिक्षा देने के साथ-साथ गरीबों को निशुल्क चिकित्सा देने के लिए भी संकल्पित है. इसके लिए हम हर वर्ष 24वें स्थापना दिवस पर हम पीपल पूर्ण पर्यावरणी संगठन के चेयरमैन डॉ.सुधीर गिरि की आँखों का निशुल्क ऑपरेशन, निशुल्क चश्मा समेत कैंसर, हृदय रोग, किडनी, लीवर, ब्रेन, हीलाल एवं मेडिकल प्रभारी विमलता रागा आदि लोग उपस्थित रहे.

दैनिक भास्कर

आप पढ़ रहे हैं देश का सबसे विश्वसनीय अखबार नंबर 1 अखबार

श्री वेंकटेश्वरा के 24वें स्थापना दिवस पर निःशुल्क शिक्षा और इलाज का वादा

भास्कर ब्यूरो

गजरौला। श्री वेंकटेश्वरा विश्वविद्यालय/संस्थान का 24वां स्थापना दिवस धूमधाम से मनाया गया। रक्तदान शिविर, कबड्डीविक संघना, युवागोपाल, भण्डारा आदि आयोजन किये गये। वहीं, समूह चेयरमैन डॉ सुधीर गिरि ने अपने जन्मदिवस पर अमरोहा, मेरठ समेत पेरठ पूरी के गरीब लोगों के लिए शिक्षा एवं स्वास्थ्य से सम्बन्धित एक दर्जन से अधिक कल्याणकारी योजनाओं का शुभारम्भ किया। वेंकटेश्वरा समूह के स्थापना दिवस एवं समूह चेयरमैन डॉ सुधीर गिरि के जन्मदिवस समारोह का शुभारम्भ समूह चेयरमैन डॉ सुधीर गिरि, प्रतिकुलाधिपति डॉ राजीव त्यागी, प्रधान सलाहकार डॉ वीपीएस अरोड़ा, सीईओ अजय श्रीवास्तव, कुलपति डॉ राकेश यादव आदि ने सरस्वती माँ के सम्मुख दीप प्रज्ज्वलित करके किया। अपने सम्बोधन में समूह चेयरमैन डॉ सुधीर गिरि ने कहा कि वेंकटेश्वरा समूह पिछले दो दशक से शुभ्यवत्तापूर्ण शिक्षा एवं स्वास्थ्य सेवाओं में अग्रणी रहा है। आज इसके 24वें स्थापना दिवस पर हम प्रधानमंत्री मोदी एवं यशस्वी मुख्यमंत्री योगी आदित्यनाथ के बेटी बचाओ, बेटी पढ़ाओ अभियान के तहत बीएसए कार्यालयक्ष दो सौ गरीब परिवारों की बेटियों/लड़कों को अपने हॉस्पिटल में निशुल्क डिलीवरी कराने का संकल्प लेते हुए इसके अलावा सात साल से ऊपर आयु के गरीब चूजगों की आँखों का निशुल्क ऑपरेशन, निशुल्क चश्मा समेत कैंसर, हृदय रोग, किडनी, लीवर, ब्रेन, हीलाल एवं मेडिकल प्रभारी विमलता रागा आदि मौजूद रहे।



HOW TO REACH SVU



VENKATESHWARA GROUP

25 years of Excellence in Education
27 years
SINCE 1997

SHRI VENKATESHWARA UNIVERSITY

VENKATESHWARA INSTITUTE OF MEDICAL SCIENCES

VIMS HEALTH CARE

VIMS HEATH CARE
ENRICHING HUMAN LIVES

VENKATESHWARA WORLD SCHOOL

Venkateshwara WORLD SCHOOL
Develops
DISCIPLINE - VALUES - EXCELLENCE
Affiliated to CBSE New Delhi

VENKATESHWARA OPEN UNIVERSITY

VENKATESHWARA GROUP OF INSTITUTIONS

VENKATESHWARA
GROUP OF INSTITUTIONS • MEERUT
Estd. - 1998